

NERI

Projects
Structures

Contents

Introduction

- 4 Company
- 6 Product range
- 9 Fondazione Neri and Italian
museum of cast iron (MIG)

Structures

- 13 Kiosks
- 45 Small gazebos
- 71 Large gazebos
- 97 Pavilions
- 121 Custom-made structures

This is an interactive PDF,
the different sections of the
publication can be navigated by
clicking on the section titles in
the contents page. To come back
to this page, click on the Neri's 'N'
positioned top right in every page.

Since 1962, Neri has been a symbol of excellence in high-end outdoor furniture and lighting systems in Italy and worldwide. Neri is the lighting standard in over half of the Italian municipalities and many prestigious mixed-use, hospitality, residential, and retail developments worldwide. The Neri message has always been and continues to be about innovation and technological research, in keeping with the same passion and craftsmanship that characterised their origins.

Founded by Domenico Neri, artist, sculptor, and attentive observer and interpreter of the aesthetic and functional demands of cities, Neri promotes decor and performance through its Heritage and the Contemporary ranges. Restoration activities, reproductions, bespoke products as well as partnerships with architects, lighting designers and energy managers are part of the offering of a company with a presence in over 100 countries.



Neri offers three product categories designed to improve and enhance our surroundings: lighting, street furniture and structures.

Unique families of products are designed to speak the same aesthetic across all three categories allowing for a cohesive and harmonious site plan. Neri offers both the contemporary range, conceived with prestigious designers, as well as the heritage range derived from the experience and classical tradition of our town and city centres. In addition to the collection in our catalogues, company know-how and experience allow Neri to work with designers on product modifications, customized design services and restoration, reproduction and preservation of historical elements that have been enhancing our cities throughout the centuries.

Lighting



Las Vegas – US



Carpi – IT



Cork – IE



Modena – IT



Valderice – IT



Miami – US

Street furniture



Cesena – IT



Cortona – IT



Houston – US



Longiano – IT



Salerno – IT



Dolo – IT

Structures



Imola – IT



Cannes – FR



Longiano – IT



New York – US



Montecarlo – MC



Chicago – US



NERI

Fondazione Neri and Italian
museum of cast iron (MIG)

Neri Foundation is a non-profit organization created in 2005. Since 2010 it is officially recognised by the Italian state.

The Foundation curates a unique collection. It researches the past and present and identifies trends that will shape the city's future regarding the life quality and the possibility for urban spaces to promote social relations, with their layout and furnishings.

Neri Foundation manages the Italian museum of cast iron (MIG) with its three exhibitions and its Documentation Centre. The collection consists mainly of street lamps from different Italian and European cities, produced between 1800 and the early decades of 1900, fountains and benches, railings, wall brackets, door lintels, knockers and stone posts. It also has vintage catalogues and photos, thematic books and modern images within its archive.

The Neri Foundation profile is completed by permanent and temporary exhibitions, collaborative initiatives with cultural institutions and research centres, exchanges with universities and corporate museums at national and international level.



Structures

- 13 Kiosks
- 45 Small gazebos
- 71 Large gazebos
- 97 Pavilions
- 121 Custom-made structures

Kiosks. Usefulness and elegance are qualities that combine perfectly in these structures with their many details and accessories. Devised as ornamental features for urban settings, kiosks can also represent a chance for social interaction.



KIOSKS

Version overview

scale 1:50

33'

30'

27'

24'

21'

18'

15'

12'

9'

6'

3'

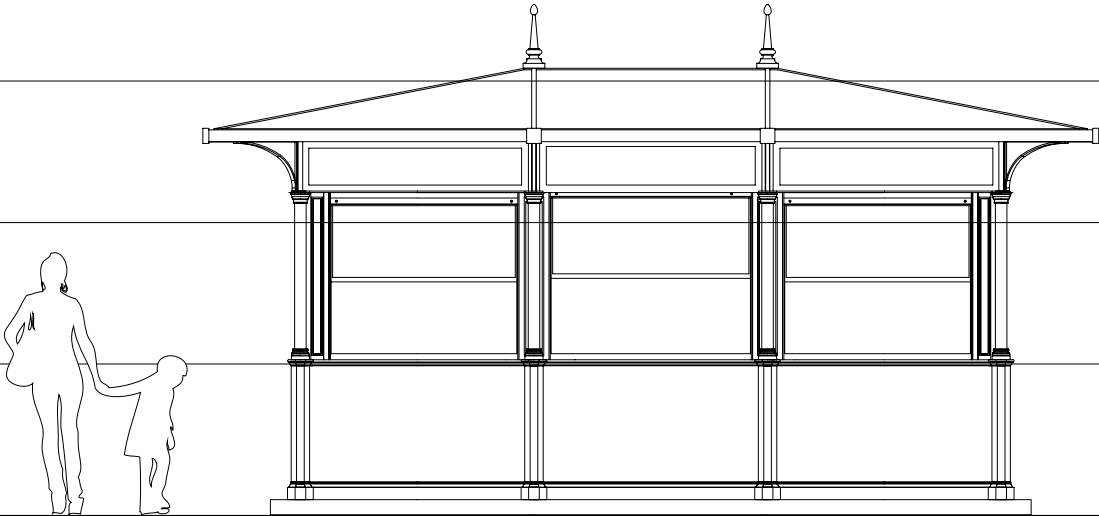

Simplified kiosk

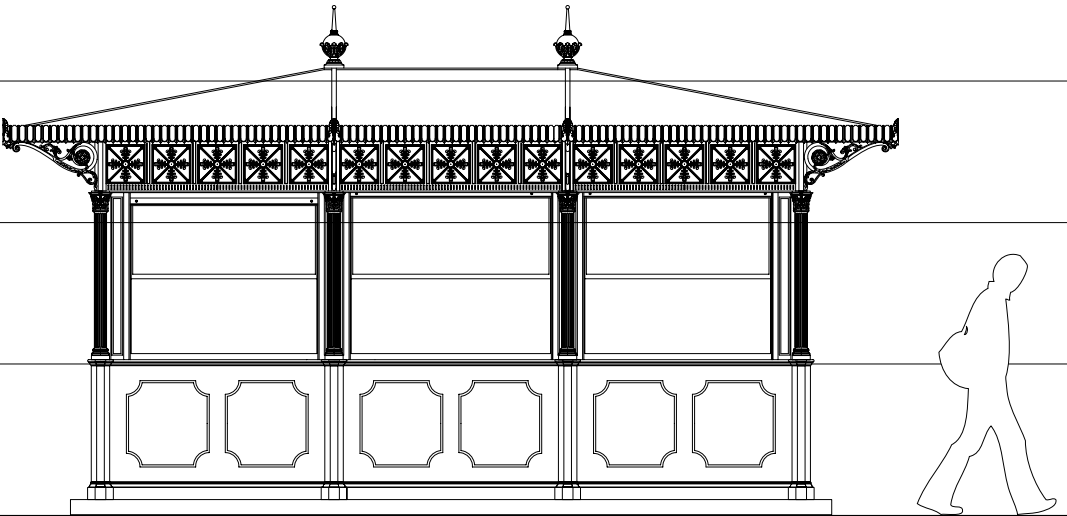

Decorated kiosk

KIOSKS

Composition of the code

The code is composed of three consecutive parts, which correspond to kiosk plan, roof type and height of selected columns.

Kiosks are available with different roof types, determined by plan and its extension.

Kiosks are available in three different heights, depending on the intended use.

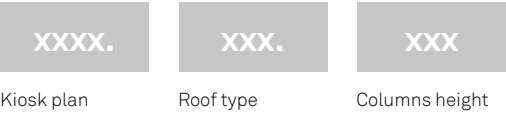

Roof type – Simplified kiosks

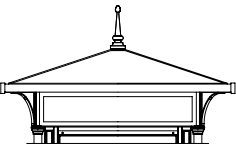

Code XXXX.005.XXX
Hipped roof with reduced projection
(available only for kiosks with plan 3104, 3105, 3106 codes)

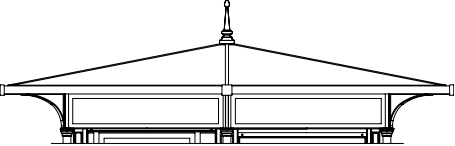

Code XXXX.001.XXX
Hipped roof
(not available for kiosks with plan 3104, 3105, 3106, 3170, 3171, 3172, 3173, 3180, 3181, 3182, 3183 codes)

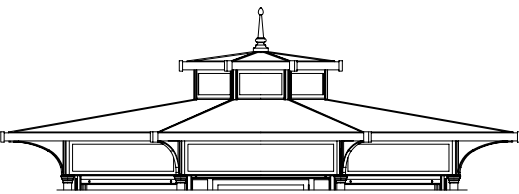

Code XXXX.004.XXX
Double roof with skylight
(available only for kiosks with plan 3142, 3170, 3171, 3172, 3173, 3180, 3181, 3182, 3183 codes)

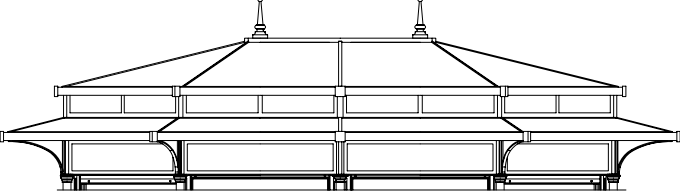

Code XXXX.002.XXX
Double hipped roof
(not available for kiosks with plan 3104, 3105, 3106, 3170, 3171, 3172, 3173, 3180, 3181, 3182, 3183 codes)

Roof type – Decorated kiosks

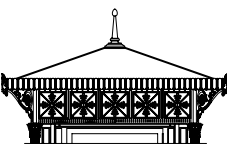

Code XXXX.005.XXX
Hipped roof with reduced projection
(available only for kiosks with plan 3104, 3105, 3106 codes)

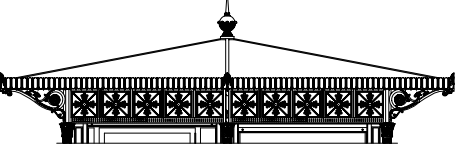

Code XXXX.001.XXX
Hipped roof
(not available for kiosks with plan 3104, 3105, 3106, 3170, 3171, 3172, 3173, 3180, 3181, 3182, 3183 codes)

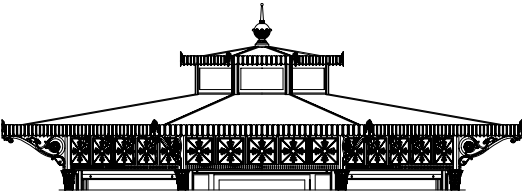

Code XXXX.004.XXX
Double roof with skylight
(available only for kiosks with plan 3142, 3170, 3171, 3172, 3173, 3180, 3181, 3182, 3183 codes)

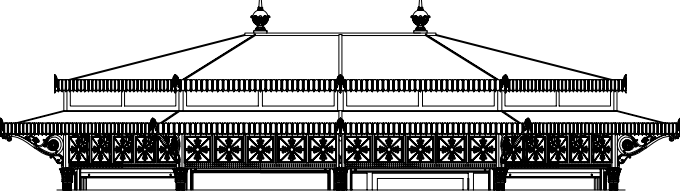

Code XXXX.002.XXX
Double hipped roof
(not available for kiosks with plan 3104, 3105, 3106, 3170, 3171, 3172, 3173, 3180, 3181, 3182, 3183 codes)

Columns height – Simplified kiosks

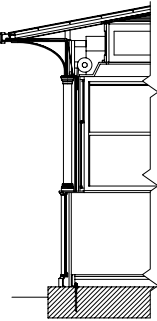

Code XXXX.XXX.010
Standard height kiosk

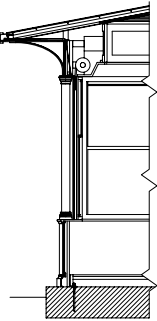

Code XXXX.XXX.310
Kiosk with low windowsill

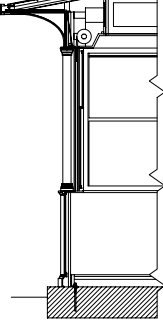

Code XXXX.XXX.610
Increased height kiosk

Columns height – Decorated kiosks

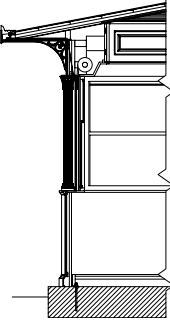

Code XXXX.XXX.001
Standard height kiosk

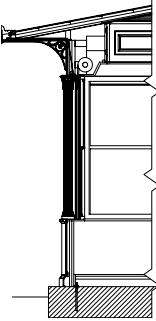

Code XXXX.XXX.300
Kiosk with low windowsill

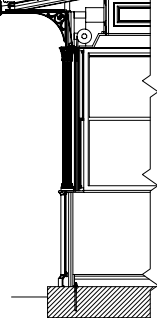

Code XXXX.XXX.600
Increased height kiosk

KIOSKS

Rectangular plan

Kiosks with rectangular plan cover a minimum surface area of 52 sq ft and a maximum surface area of 849 sq ft.

scale 1:400
dimensions in ft

XXXX.

Kiosk plan

XXX.

Roof type

XXX

Columns height

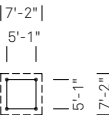
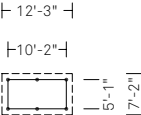
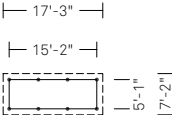
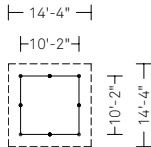
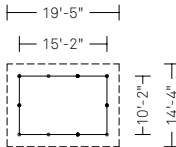
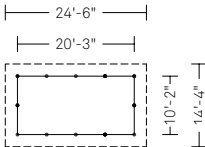
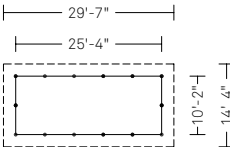
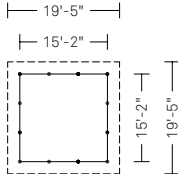
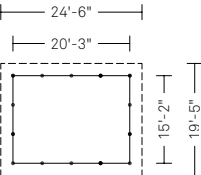
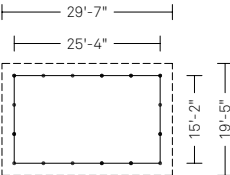
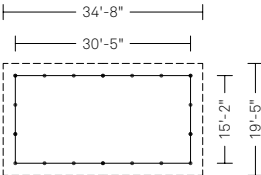
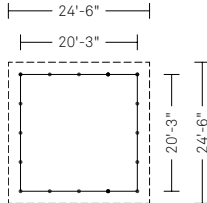
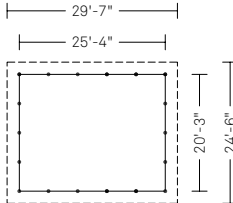
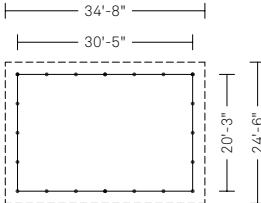
																																																																																																												
<table><tr><th>Simplified</th><th>Decorated</th></tr><tr><td>3104.005.010</td><td>3104.005.001</td></tr><tr><td>3104.005.310</td><td>3104.005.300</td></tr><tr><td>3104.005.610</td><td>3104.005.600</td></tr></table> <ul style="list-style-type: none">• Usable area 26 sq ft• Covered area 52 sq ft• Modules 4	Simplified	Decorated	3104.005.010	3104.005.001	3104.005.310	3104.005.300	3104.005.610	3104.005.600		<table><tr><th>Simplified</th><th>Decorated</th></tr><tr><td>3105.005.010</td><td>3105.005.001</td></tr><tr><td>3105.005.310</td><td>3105.005.300</td></tr><tr><td>3105.005.610</td><td>3105.005.600</td></tr></table> <ul style="list-style-type: none">• Usable area 52 sq ft• Covered area 87 sq ft• Modules 6	Simplified	Decorated	3105.005.010	3105.005.001	3105.005.310	3105.005.300	3105.005.610	3105.005.600		<table><tr><th>Simplified</th><th>Decorated</th></tr><tr><td>3106.005.010</td><td>3106.005.001</td></tr><tr><td>3106.005.310</td><td>3106.005.300</td></tr><tr><td>3106.005.610</td><td>3106.005.600</td></tr></table> <ul style="list-style-type: none">• Usable area 76 sq ft• Covered area 124 sq ft• Modules 8	Simplified	Decorated	3106.005.010	3106.005.001	3106.005.310	3106.005.300	3106.005.610	3106.005.600		<table><tr><th>Simplified</th><th>Decorated</th></tr><tr><td>3108.001.010</td><td>3108.001.001</td></tr><tr><td>3108.001.310</td><td>3108.001.300</td></tr><tr><td>3108.001.610</td><td>3108.001.600</td></tr><tr><td>3108.002.010</td><td>3108.002.001</td></tr><tr><td>3108.002.310</td><td>3108.002.300</td></tr><tr><td>3108.002.610</td><td>3108.002.600</td></tr></table> <ul style="list-style-type: none">• Usable area 102 sq ft• Covered area 207 sq ft• Modules 8	Simplified	Decorated	3108.001.010	3108.001.001	3108.001.310	3108.001.300	3108.001.610	3108.001.600	3108.002.010	3108.002.001	3108.002.310	3108.002.300	3108.002.610	3108.002.600		<table><tr><th>Simplified</th><th>Decorated</th></tr><tr><td>3109.001.010</td><td>3109.001.001</td></tr><tr><td>3109.001.310</td><td>3109.001.300</td></tr><tr><td>3109.001.610</td><td>3109.001.600</td></tr><tr><td>3109.002.010</td><td>3109.002.001</td></tr><tr><td>3109.002.310</td><td>3109.002.300</td></tr><tr><td>3109.002.610</td><td>3109.002.600</td></tr></table> <ul style="list-style-type: none">• Usable area 154 sq ft• Covered area 280 sq ft• Modules 10	Simplified	Decorated	3109.001.010	3109.001.001	3109.001.310	3109.001.300	3109.001.610	3109.001.600	3109.002.010	3109.002.001	3109.002.310	3109.002.300	3109.002.610	3109.002.600		<table><tr><th>Simplified</th><th>Decorated</th></tr><tr><td>3110.001.010</td><td>3110.001.001</td></tr><tr><td>3110.001.310</td><td>3110.001.300</td></tr><tr><td>3110.001.610</td><td>3110.001.600</td></tr><tr><td>3110.002.010</td><td>3110.002.001</td></tr><tr><td>3110.002.310</td><td>3110.002.300</td></tr><tr><td>3110.002.610</td><td>3110.002.600</td></tr></table> <ul style="list-style-type: none">• Usable area 206 sq ft• Covered area 352 sq ft• Modules 12	Simplified	Decorated	3110.001.010	3110.001.001	3110.001.310	3110.001.300	3110.001.610	3110.001.600	3110.002.010	3110.002.001	3110.002.310	3110.002.300	3110.002.610	3110.002.600		<table><tr><th>Simplified</th><th>Decorated</th></tr><tr><td>3111.001.010</td><td>3111.001.001</td></tr><tr><td>3111.001.310</td><td>3111.001.300</td></tr><tr><td>3111.001.610</td><td>3111.001.600</td></tr><tr><td>3111.002.010</td><td>3111.002.001</td></tr><tr><td>3111.002.310</td><td>3111.002.300</td></tr><tr><td>3111.002.610</td><td>3111.002.600</td></tr></table> <ul style="list-style-type: none">• Usable area 257 sq ft• Covered area 425 sq ft• Modules 14	Simplified	Decorated	3111.001.010	3111.001.001	3111.001.310	3111.001.300	3111.001.610	3111.001.600	3111.002.010	3111.002.001	3111.002.310	3111.002.300	3111.002.610	3111.002.600		<table><tr><th>Simplified</th><th>Decorated</th></tr><tr><td>3112.001.010</td><td>3112.001.001</td></tr><tr><td>3112.001.310</td><td>3112.001.300</td></tr><tr><td>3112.001.610</td><td>3112.001.600</td></tr><tr><td>3112.002.010</td><td>3112.002.001</td></tr><tr><td>3112.002.310</td><td>3112.002.300</td></tr><tr><td>3112.002.610</td><td>3112.002.600</td></tr></table> <ul style="list-style-type: none">• Usable area 231 sq ft• Covered area 378 sq ft• Modules 12	Simplified	Decorated	3112.001.010	3112.001.001	3112.001.310	3112.001.300	3112.001.610	3112.001.600	3112.002.010	3112.002.001	3112.002.310	3112.002.300	3112.002.610	3112.002.600
Simplified	Decorated																																																																																																											
3104.005.010	3104.005.001																																																																																																											
3104.005.310	3104.005.300																																																																																																											
3104.005.610	3104.005.600																																																																																																											
Simplified	Decorated																																																																																																											
3105.005.010	3105.005.001																																																																																																											
3105.005.310	3105.005.300																																																																																																											
3105.005.610	3105.005.600																																																																																																											
Simplified	Decorated																																																																																																											
3106.005.010	3106.005.001																																																																																																											
3106.005.310	3106.005.300																																																																																																											
3106.005.610	3106.005.600																																																																																																											
Simplified	Decorated																																																																																																											
3108.001.010	3108.001.001																																																																																																											
3108.001.310	3108.001.300																																																																																																											
3108.001.610	3108.001.600																																																																																																											
3108.002.010	3108.002.001																																																																																																											
3108.002.310	3108.002.300																																																																																																											
3108.002.610	3108.002.600																																																																																																											
Simplified	Decorated																																																																																																											
3109.001.010	3109.001.001																																																																																																											
3109.001.310	3109.001.300																																																																																																											
3109.001.610	3109.001.600																																																																																																											
3109.002.010	3109.002.001																																																																																																											
3109.002.310	3109.002.300																																																																																																											
3109.002.610	3109.002.600																																																																																																											
Simplified	Decorated																																																																																																											
3110.001.010	3110.001.001																																																																																																											
3110.001.310	3110.001.300																																																																																																											
3110.001.610	3110.001.600																																																																																																											
3110.002.010	3110.002.001																																																																																																											
3110.002.310	3110.002.300																																																																																																											
3110.002.610	3110.002.600																																																																																																											
Simplified	Decorated																																																																																																											
3111.001.010	3111.001.001																																																																																																											
3111.001.310	3111.001.300																																																																																																											
3111.001.610	3111.001.600																																																																																																											
3111.002.010	3111.002.001																																																																																																											
3111.002.310	3111.002.300																																																																																																											
3111.002.610	3111.002.600																																																																																																											
Simplified	Decorated																																																																																																											
3112.001.010	3112.001.001																																																																																																											
3112.001.310	3112.001.300																																																																																																											
3112.001.610	3112.001.600																																																																																																											
3112.002.010	3112.002.001																																																																																																											
3112.002.310	3112.002.300																																																																																																											
3112.002.610	3112.002.600																																																																																																											
																																																																																																												
<table><tr><th>Simplified</th><th>Decorated</th></tr><tr><td>3113.001.010</td><td>3113.001.001</td></tr><tr><td>3113.001.310</td><td>3113.001.300</td></tr><tr><td>3113.001.610</td><td>3113.001.600</td></tr><tr><td>3113.002.010</td><td>3113.002.001</td></tr><tr><td>3113.002.310</td><td>3113.002.300</td></tr><tr><td>3113.002.610</td><td>3113.002.600</td></tr></table> <ul style="list-style-type: none">• Usable area 309 sq ft• Covered area 477 sq ft• Modules 14	Simplified	Decorated	3113.001.010	3113.001.001	3113.001.310	3113.001.300	3113.001.610	3113.001.600	3113.002.010	3113.002.001	3113.002.310	3113.002.300	3113.002.610	3113.002.600		<table><tr><th>Simplified</th><th>Decorated</th></tr><tr><td>3114.001.010</td><td>3114.001.001</td></tr><tr><td>3114.001.310</td><td>3114.001.300</td></tr><tr><td>3114.001.610</td><td>3114.001.600</td></tr><tr><td>3114.002.010</td><td>3114.002.001</td></tr><tr><td>3114.002.310</td><td>3114.002.300</td></tr><tr><td>3114.002.610</td><td>3114.002.600</td></tr></table> <ul style="list-style-type: none">• Usable area 385 sq ft• Covered area 575 sq ft• Modules 16	Simplified	Decorated	3114.001.010	3114.001.001	3114.001.310	3114.001.300	3114.001.610	3114.001.600	3114.002.010	3114.002.001	3114.002.310	3114.002.300	3114.002.610	3114.002.600		<table><tr><th>Simplified</th><th>Decorated</th></tr><tr><td>3115.001.010</td><td>3115.001.001</td></tr><tr><td>3115.001.310</td><td>3115.001.300</td></tr><tr><td>3115.001.610</td><td>3115.001.600</td></tr><tr><td>3115.002.010</td><td>3115.002.001</td></tr><tr><td>3115.002.310</td><td>3115.002.300</td></tr><tr><td>3115.002.610</td><td>3115.002.600</td></tr></table> <ul style="list-style-type: none">• Usable area 463 sq ft• Covered area 674 sq ft• Modules 18	Simplified	Decorated	3115.001.010	3115.001.001	3115.001.310	3115.001.300	3115.001.610	3115.001.600	3115.002.010	3115.002.001	3115.002.310	3115.002.300	3115.002.610	3115.002.600		<table><tr><th>Simplified</th><th>Decorated</th></tr><tr><td>3116.001.010</td><td>3116.001.001</td></tr><tr><td>3116.001.310</td><td>3116.001.300</td></tr><tr><td>3116.001.610</td><td>3116.001.600</td></tr><tr><td>3116.002.010</td><td>3116.002.001</td></tr><tr><td>3116.002.310</td><td>3116.002.300</td></tr><tr><td>3116.002.610</td><td>3116.002.600</td></tr></table> <ul style="list-style-type: none">• Usable area 411 sq ft• Covered area 601 sq ft• Modules 16	Simplified	Decorated	3116.001.010	3116.001.001	3116.001.310	3116.001.300	3116.001.610	3116.001.600	3116.002.010	3116.002.001	3116.002.310	3116.002.300	3116.002.610	3116.002.600		<table><tr><th>Simplified</th><th>Decorated</th></tr><tr><td>3117.001.010</td><td>3117.001.001</td></tr><tr><td>3117.001.310</td><td>3117.001.300</td></tr><tr><td>3117.001.610</td><td>3117.001.600</td></tr><tr><td>3117.002.010</td><td>3117.002.001</td></tr><tr><td>3117.002.310</td><td>3117.002.300</td></tr><tr><td>3117.002.610</td><td>3117.002.600</td></tr></table> <ul style="list-style-type: none">• Usable area 513 sq ft• Covered area 724 sq ft• Modules 18	Simplified	Decorated	3117.001.010	3117.001.001	3117.001.310	3117.001.300	3117.001.610	3117.001.600	3117.002.010	3117.002.001	3117.002.310	3117.002.300	3117.002.610	3117.002.600		<table><tr><th>Simplified</th><th>Decorated</th></tr><tr><td>3118.001.010</td><td>3118.001.001</td></tr><tr><td>3118.001.310</td><td>3118.001.300</td></tr><tr><td>3118.001.610</td><td>3118.001.600</td></tr><tr><td>3118.002.010</td><td>3118.002.001</td></tr><tr><td>3118.002.310</td><td>3118.002.300</td></tr><tr><td>3118.002.610</td><td>3118.002.600</td></tr></table> <ul style="list-style-type: none">• Usable area 617 sq ft• Covered area 849 sq ft• Modules 20	Simplified	Decorated	3118.001.010	3118.001.001	3118.001.310	3118.001.300	3118.001.610	3118.001.600	3118.002.010	3118.002.001	3118.002.310	3118.002.300	3118.002.610	3118.002.600														
Simplified	Decorated																																																																																																											
3113.001.010	3113.001.001																																																																																																											
3113.001.310	3113.001.300																																																																																																											
3113.001.610	3113.001.600																																																																																																											
3113.002.010	3113.002.001																																																																																																											
3113.002.310	3113.002.300																																																																																																											
3113.002.610	3113.002.600																																																																																																											
Simplified	Decorated																																																																																																											
3114.001.010	3114.001.001																																																																																																											
3114.001.310	3114.001.300																																																																																																											
3114.001.610	3114.001.600																																																																																																											
3114.002.010	3114.002.001																																																																																																											
3114.002.310	3114.002.300																																																																																																											
3114.002.610	3114.002.600																																																																																																											
Simplified	Decorated																																																																																																											
3115.001.010	3115.001.001																																																																																																											
3115.001.310	3115.001.300																																																																																																											
3115.001.610	3115.001.600																																																																																																											
3115.002.010	3115.002.001																																																																																																											
3115.002.310	3115.002.300																																																																																																											
3115.002.610	3115.002.600																																																																																																											
Simplified	Decorated																																																																																																											
3116.001.010	3116.001.001																																																																																																											
3116.001.310	3116.001.300																																																																																																											
3116.001.610	3116.001.600																																																																																																											
3116.002.010	3116.002.001																																																																																																											
3116.002.310	3116.002.300																																																																																																											
3116.002.610	3116.002.600																																																																																																											
Simplified	Decorated																																																																																																											
3117.001.010	3117.001.001																																																																																																											
3117.001.310	3117.001.300																																																																																																											
3117.001.610	3117.001.600																																																																																																											
3117.002.010	3117.002.001																																																																																																											
3117.002.310	3117.002.300																																																																																																											
3117.002.610	3117.002.600																																																																																																											
Simplified	Decorated																																																																																																											
3118.001.010	3118.001.001																																																																																																											
3118.001.310	3118.001.300																																																																																																											
3118.001.610	3118.001.600																																																																																																											
3118.002.010	3118.002.001																																																																																																											
3118.002.310	3118.002.300																																																																																																											
3118.002.610	3118.002.600																																																																																																											

KIOSKS

Octagonal plan

Kiosks with octagonal plan cover a minimum surface area of 225 sq ft and a maximum surface area of 1130 sq ft.

scale 1:400
dimensions in ft

XXXX.

Kiosk plan

XXX.

Roof type

XXX

Columns height

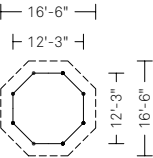

Simplified	Decorated
3142.001.010	3142.001.001
3142.001.310	3142.001.300
3142.001.610	3142.001.600
3142.004.010	3142.004.001
3142.004.310	3142.004.300
3142.004.610	3142.004.600

- Usable area 124 sq ft
- Covered area 225 sq ft
- Modules 8

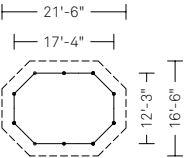

Simplified	Decorated
3143.001.010	3143.001.001
3143.001.310	3143.001.300
3143.001.610	3143.001.600
3143.002.010	3143.002.001
3143.002.310	3143.002.300
3143.002.610	3143.002.600

- Usable area 186 sq ft
- Covered area 304 sq ft
- Modules 10

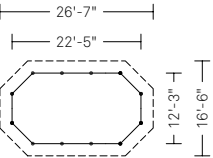

Simplified	Decorated
3144.001.010	3144.001.001
3144.001.310	3144.001.300
3144.001.610	3144.001.600
3144.002.010	3144.002.001
3144.002.310	3144.002.300
3144.002.610	3144.002.600

- Usable area 248 sq ft
- Covered area 388 sq ft
- Modules 12

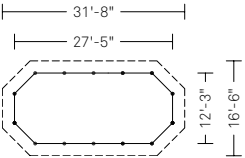

Simplified	Decorated
3145.001.010	3145.001.001
3145.001.310	3145.001.300
3145.001.610	3145.001.600
3145.002.010	3145.002.001
3145.002.310	3145.002.300
3145.002.610	3145.002.600

- Usable area 312 sq ft
- Covered area 474 sq ft
- Modules 14

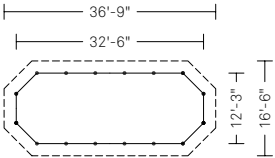

Simplified	Decorated
3146.001.010	3146.001.001
3146.001.310	3146.001.300
3146.001.610	3146.001.600
3146.002.010	3146.002.001
3146.002.310	3146.002.300
3146.002.610	3146.002.600

- Usable area 377 sq ft
- Covered area 560 sq ft
- Modules 16

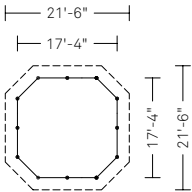

Simplified	Decorated
3162.001.010	3162.001.001
3162.001.310	3162.001.300
3162.001.610	3162.001.600
3162.002.010	3162.002.001
3162.002.310	3162.002.300
3162.002.610	3162.002.600

- Usable area 273 sq ft
- Covered area 417 sq ft
- Modules 12

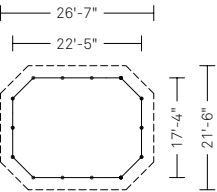

Simplified	Decorated
3163.001.010	3163.001.001
3163.001.310	3163.001.300
3163.001.610	3163.001.600
3163.002.010	3163.002.001
3163.002.310	3163.002.300
3163.002.610	3163.002.600

- Usable area 361 sq ft
- Covered area 525 sq ft
- Modules 14

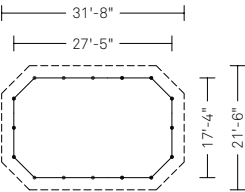

Simplified	Decorated
3164.001.010	3164.001.001
3164.001.310	3164.001.300
3164.001.610	3164.001.600
3164.002.010	3164.002.001
3164.002.310	3164.002.300
3164.002.610	3164.002.600

- Usable area 449 sq ft
- Covered area 635 sq ft
- Modules 16

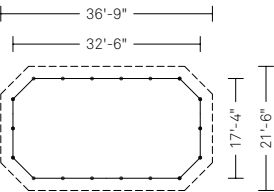

Simplified	Decorated
3165.001.010	3165.001.001
3165.001.310	3165.001.300
3165.001.610	3165.001.600
3165.002.010	3165.002.001
3165.002.310	3165.002.300
3165.002.610	3165.002.600

- Usable area 536 sq ft
- Covered area 744 sq ft
- Modules 18

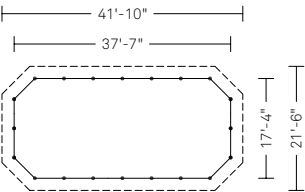

Simplified	Decorated
3166.001.010	3166.001.001
3166.001.310	3166.001.300
3166.001.610	3166.001.600
3166.002.010	3166.002.001
3166.002.310	3166.002.300
3166.002.610	3166.002.600

- Usable area 624 sq ft
- Covered area 855 sq ft
- Modules 20

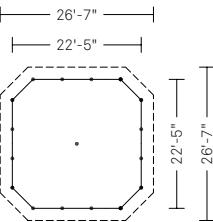

Simplified	Decorated
3170.004.010	3170.004.001
3170.004.310	3170.004.300
3170.004.610	3170.004.600

- Usable area 475 sq ft
- Covered area 662 sq ft
- Modules 16

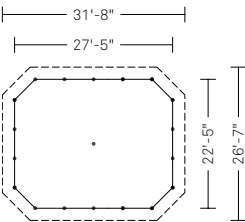

Simplified	Decorated
3171.004.010	3171.004.001
3171.004.310	3171.004.300
3171.004.610	3171.004.600

- Usable area 588 sq ft
- Covered area 797 sq ft
- Modules 18

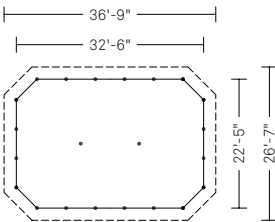

Simplified	Decorated
3172.004.010	3172.004.001
3172.004.310	3172.004.300
3172.004.610	3172.004.600

- Usable area 701 sq ft
- Covered area 931 sq ft
- Modules 20

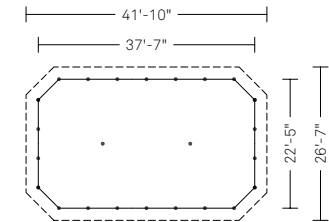

Simplified	Decorated
3173.004.010	3173.004.001
3173.004.310	3173.004.300
3173.004.610	3173.004.600

- Usable area 815 sq ft
- Covered area 1067 sq ft
- Modules 22

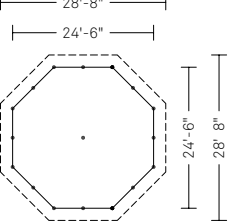

Simplified	Decorated
3180.004.010	3180.004.001
3180.004.310	3180.004.300
3180.004.610	3180.004.600

- Usable area 495 sq ft
- Covered area 393 sq ft
- Modules 16

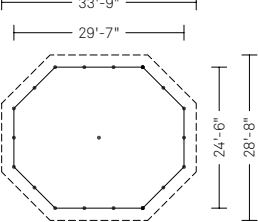

Simplified	Decorated
3181.004.010	3181.004.001
3181.004.310	3181.004.300
3181.004.610	3181.004.600

- Usable area 624 sq ft
- Covered area 834 sq ft
- Modules 18

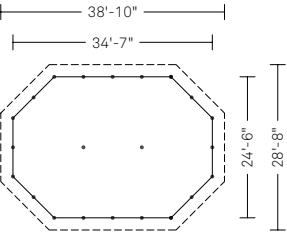

Simplified	Decorated
3182.004.010	3182.004.001
3182.004.310	3182.004.300
3182.004.610	3182.004.600

- Usable area 743 sq ft
- Covered area 980 sq ft
- Modules 20

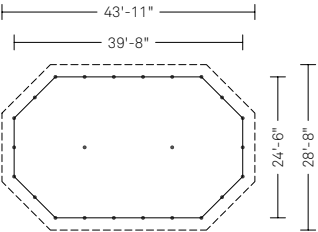

Simplified	Decorated
3183.004.010	3183.004.001
3183.004.310	3183.004.300
3183.004.610	3183.004.600

- Usable area 867 sq ft
- Covered area 1130 sq ft
- Modules 22



KIOSKS

Portland – US
 3400.000
 3144.002.600
 3143.002.600
 3145.002.600



KIOSKS

Trieste – IT	3108.001.300
Gatteo Mare – IT	3110.001.300
Grumello – IT	3180.004.600
Abano Terme – IT	3110.001.310



KIOSKS

San Juan – PR	3142.004.001
Beaberton – US	3142.004.001
Sperlonga – IT	3162.001.600
Taranto – IT	3144.001.001





KIOSKS

Palermo – IT
Palermo – IT

3142.004.010 (color on demand)
3109.002.010 (color on demand)





KIOSKS

New York – US	3109.002.001
New York – US	3108.002.001
New York – US	3108.002.001



KIOSKS

Doha – QA	3142.004.600 (color on demand)
Victoria – CA	3109.002.600
Portland – US	3145.002.600
Rancho Cucamonga – US	3109.002.600 / 3143.002.600



KIOSKS

Sperlonga – IT	3173.004.610
Lipari – IT	3166.002.600
Gardaland – IT	3142.004.001 (color on demand)



KIOSKS

Palermo – IT	3104.005.001
Montecarlo – MC	3104.005.001
Aguada – PR	3105.005.001 (color on demand)
Fortunago – IT	3104.005.001



KIOSKS

Milan – IT	3104.005.001
Cayeí – PR	3106.005.001
Rouen – FR	3105.005.610



Small gazebos. These are the perfect meeting and relaxing place, they sit beautifully in any context: wide open spaces, smaller and more reserved spots, squares or panoramic viewing points.



SMALL GAZEBOS

Version overview

scale 1:50

33'

30'

27'

24'

21'

18'

15'

12'

9'

6'

3'

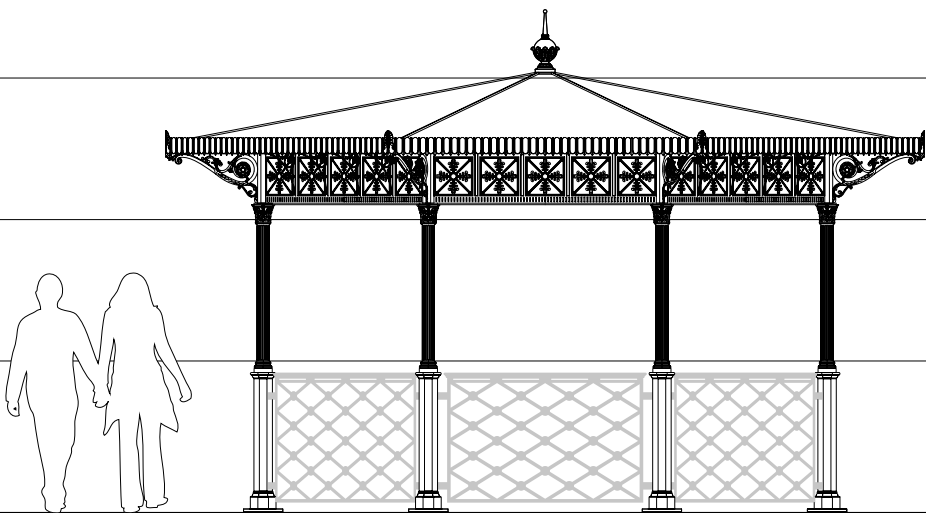

Small gazebo
without arches

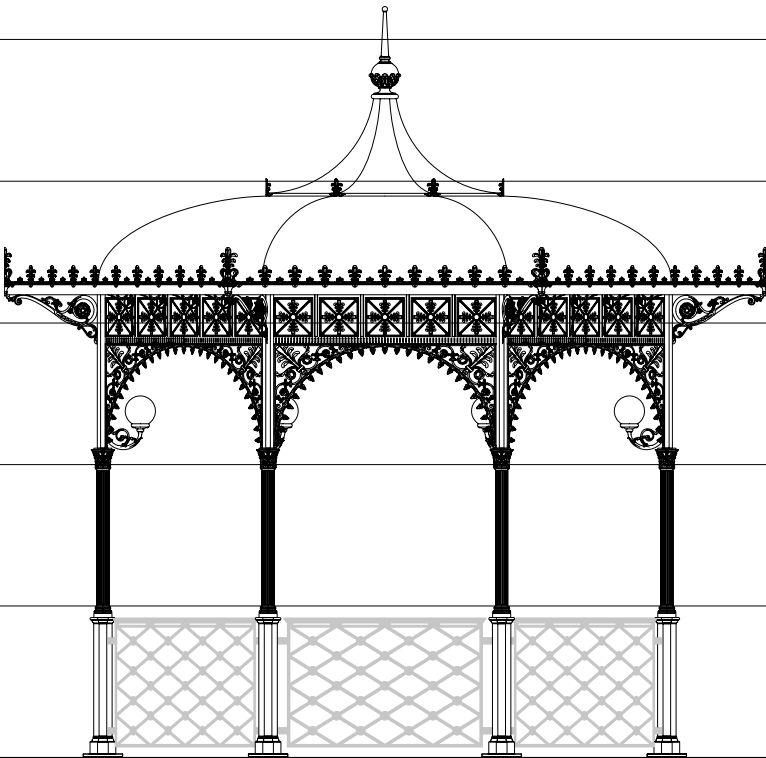

Small gazebo
with arch

SMALL GAZEBOS

Composition of the code

The code is composed of three consecutive parts, which correspond to gazebo plan, roof type and height of selected columns.

Samll gazebos are available with different roof types, determined by plan and its extension.

Gazebos are available in two different heights, depending on the intended use.

XXXX.	XXX.	XXX
Gazebo plan	Roof type	Column height

Roof type

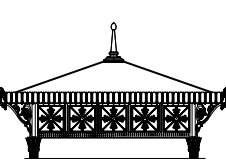

Codice XXXX.005.XXX
Hipped roof with reduced projection
(available only for gazebos with plan 3104, 3105, 3106 codes)

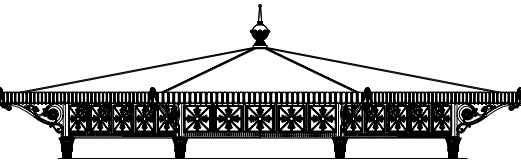

Code XXXX.001.XXX
Hipped roof
(not available for gazebos with plan 3004, 3005, 3006, 3070, 3071, 3072, 3073, 3080, 3081, 3082, 3083 codes)

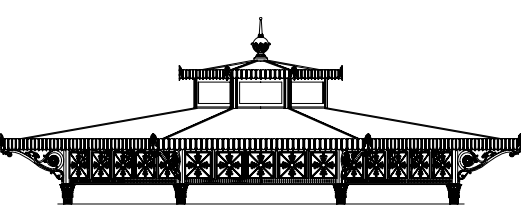

Codice XXXX.004.XXX
Double roof with skylight
(available only for gazebos with plan 3042, 3070, 3071, 3072, 3073, 3080, 3081, 3082, 3083 codes)

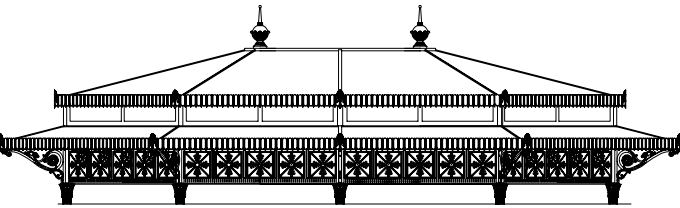

Code XXXX.002.XXX
Double hipped roof
(not available for gazebos with plan 3004, 3005, 3006, 3042, 3070, 3071, 3072, 3073, 3080, 3081, 3082, 3083 codes)

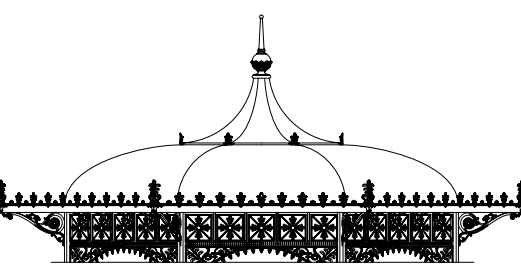

Code XXXX.003.XXX
Pagoda roof
(available only for gazebo with plan 3042 code)

Columns height



Code XXXX.XXX.100
Gazebo without arches

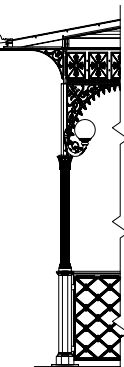

Code XXXX.XXX.300
Gazebo with arches

Optional accessories



Parapet

SMALL GAZEBOS

Rectangular plan

Small gazebos with rectangular plan cover a minimum surface area of 52 sq ft and a maximum surface area of 849 sq ft.

scale 1:400
dimensions in ft

XXXX.	XXX.	XXX
Gazebo plan	Roof type	Columns height

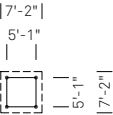

- | |
|--------------|
| 3004.005.100 |
| 3004.005.300 |
- Usable area 26 sq ft
 - Covered area 52 sq ft
 - Modules 4

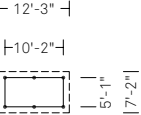

- | |
|--------------|
| 3005.005.100 |
| 3005.005.300 |
- Usable area 52 sq ft
 - Covered area 87 sq ft
 - Modules 6

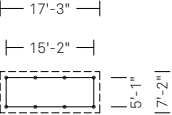

- | |
|--------------|
| 3006.005.100 |
| 3006.005.300 |
- Usable area 76 sq ft
 - Covered area 124 sq ft
 - Modules 8

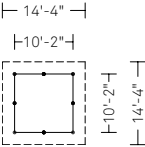

- | |
|--------------|
| 3008.001.100 |
| 3008.001.300 |
| 3008.002.100 |
| 3008.002.300 |
- Usable area 102 sq ft
 - Covered area 207 sq ft
 - Modules 8

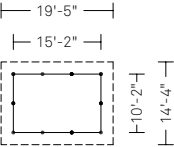

- | |
|--------------|
| 3009.001.100 |
| 3009.001.300 |
| 3009.002.100 |
| 3009.002.300 |
- Usable area 154 sq ft
 - Covered area 280 sq ft
 - Modules 10

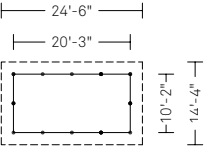

- | |
|--------------|
| 3010.001.100 |
| 3010.001.300 |
| 3010.002.100 |
| 3010.002.300 |
- Usable area 206 sq ft
 - Covered area 352 sq ft
 - Modules 12

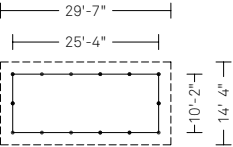

- | |
|--------------|
| 3011.001.100 |
| 3011.001.300 |
| 3011.002.100 |
| 3011.002.300 |
- Usable area 257 sq ft
 - Covered area 425 sq ft
 - Modules 14

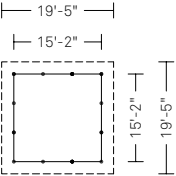

- | |
|--------------|
| 3012.001.100 |
| 3012.001.300 |
| 3012.002.100 |
| 3012.002.300 |
- Usable area 231 sq ft
 - Covered area 378 sq ft
 - Modules 12

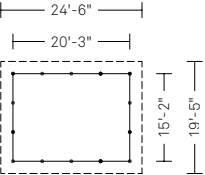

- | |
|--------------|
| 3013.001.100 |
| 3013.001.300 |
| 3013.002.100 |
| 3013.002.300 |
- Usable area 309 sq ft
 - Covered area 477 sq ft
 - Modules 14

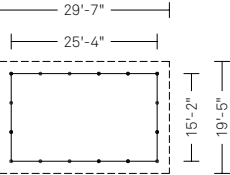

- | |
|--------------|
| 3014.001.100 |
| 3014.001.300 |
| 3014.002.100 |
| 3014.002.300 |
- Usable area 385 sq ft
 - Covered area 575 sq ft
 - Modules 16

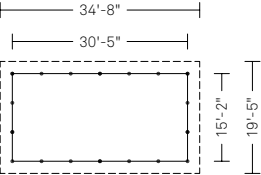

- | |
|--------------|
| 3015.001.100 |
| 3015.001.300 |
| 3015.002.100 |
| 3015.002.300 |
- Usable area 463 sq ft
 - Covered area 674 sq ft
 - Modules 18

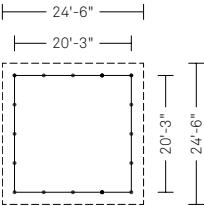

- | |
|--------------|
| 3016.001.100 |
| 3016.001.300 |
| 3016.002.100 |
| 3016.002.300 |
- Usable area 411 sq ft
 - Covered area 601 sq ft
 - Modules 16

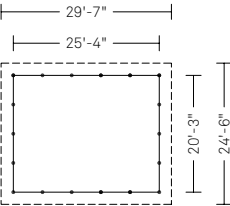

- | |
|--------------|
| 3017.001.100 |
| 3017.001.300 |
| 3017.002.100 |
| 3017.002.300 |
- Usable area 513 sq ft
 - Covered area 724 sq ft
 - Modules 18

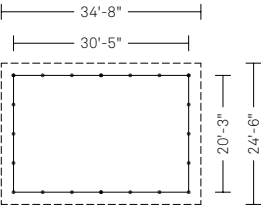

- | |
|--------------|
| 3018.001.100 |
| 3018.001.300 |
| 3018.002.100 |
| 3018.002.300 |
- Usable area 617 sq ft
 - Covered area 849 sq ft
 - Modules 20

SMALL GAZEBOS

Octagonal plan

Small gazebos with octagonal plan cover a minimum surface area of 225 sq ft and a maximum surface area of 1130 sq ft.

scale 1:400
dimensions in ft

XXXX.	XXX.	XXX
Gazebo plan	Roof type	Columns height

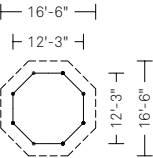

3042.001.100
3042.001.300
3042.003.100
3042.003.300
3042.004.100
3042.004.300
• Usable area 124 sq ft
• Covered area 225 sq ft
• Modules 8

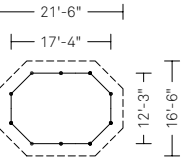

3043.001.100
3043.001.300
3043.002.100
3043.002.300
• Usable area 186 sq ft
• Covered area 304 sq ft
• Modules 10

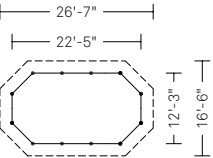

3044.001.100
3044.001.300
3044.002.100
3044.002.300
• Usable area 248 sq ft
• Covered area 388 sq ft
• Modules 12

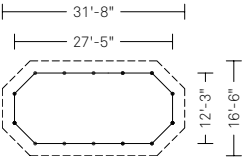

3045.001.100
3045.001.300
3045.002.100
3045.002.300
• Usable area 312 sq ft
• Covered area 474 sq ft
• Modules 14

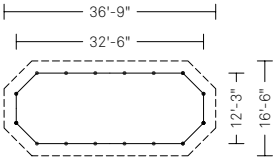

3046.001.100
3046.001.300
3046.002.100
3046.002.300
• Usable area 377 sq ft
• Covered area 560 sq ft
• Modules 16

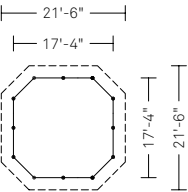

3062.001.100
3062.001.300
3062.002.100
3062.002.300
• Usable area 273 sq ft
• Covered area 417 sq ft
• Modules 12

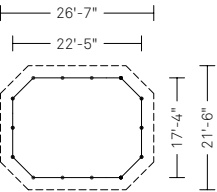

3063.001.100
3063.001.300
3063.002.100
3063.002.300
• Usable area 361 sq ft
• Covered area 525 sq ft
• Modules 14

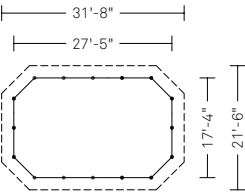

3064.001.100
3064.001.300
3064.002.100
3064.002.300
• Usable area 449 sq ft
• Covered area 635 sq ft
• Modules 16

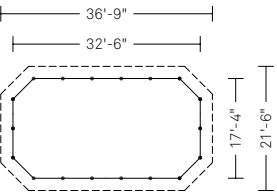

3065.001.100
3065.001.300
3065.002.100
3065.002.300
• Usable area 536 sq ft
• Covered area 744 sq ft
• Modules 18

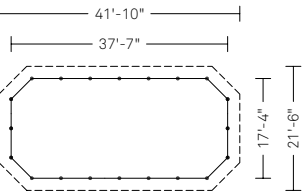

3066.001.100
3066.001.300
3066.002.100
3066.002.300
• Usable area 624 sq ft
• Covered area 855 sq ft
• Modules 20

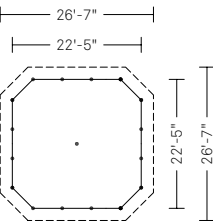

3070.004.100
3070.004.300
• Usable area 475 sq ft
• Covered area 662 sq ft
• Modules 16

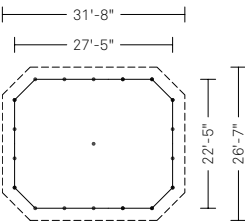

3071.004.100
3071.004.300
• Usable area 588 sq ft
• Covered area 797 sq ft
• Modules 18

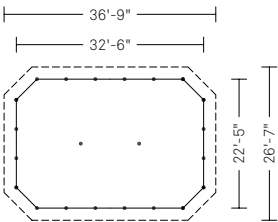

3072.004.100
3072.004.300
• Usable area 701 sq ft
• Covered area 931 sq ft
• Modules 20

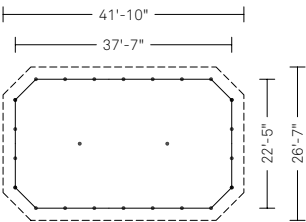

3073.004.100
3073.004.300
• Usable area 815 sq ft
• Covered area 1067 sq ft
• Modules 22

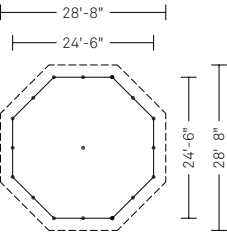

3080.004.100
3080.004.300
• Usable area 495 sq ft
• Covered area 393 sq ft
• Modules 16

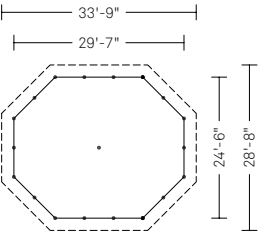

3081.004.100
3081.004.300
• Usable area 624 sq ft
• Covered area 834 sq ft
• Modules 18

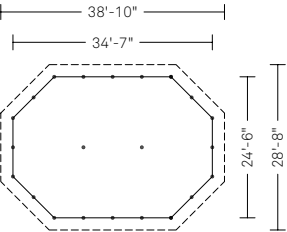

3082.004.100
3082.004.300
• Usable area 743 sq ft
• Covered area 980 sq ft
• Modules 20

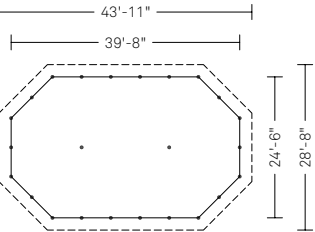

3083.004.100
3083.004.300
• Usable area 867 sq ft
• Covered area 1130 sq ft
• Modules 22

SMALL GAZEBOS

Guglionesi – IT
Majanquez – PR

3042.003.300
3042.003.300 (color on demand)



SMALL GAZEBOS

Las Vegas – US

3042.003.300



SMALL GAZEBOS

Rio Grande – PR

3042.003.300



SMALL GAZEBOS

Mazara del Vallo – IT	3042.003.100
Rossano Calabro – IT	3042.003.300
Castell'Arquato – IT	3042.003.300
Paris – FR	3042.003.300 (color on demand)



SMALL GAZEBOS

Noventa di Piave – IT	3062.004.300
Salisburgo – A	3062.004.300
Fiera di Primiero – IT	3042.001.100





SMALL GAZEBOs

Savignano – IT	3042.001.100
Cannes – FR	3042.001.100
Cannes – FR	3042.001.100



SMALL GAZEBOS

Baveno – IT

3060.001.100



SMALL GAZEBOS

Gedda – KSA	3044.001.100
Grado – IT	3062.001.100
Tenerife – ES	3014.001.100
Tenerife – ES	3014.001.100



Large gazebos. The sleek structure of our large gazebos can mark an important location, a point of reference in the landscape. They are a traditional icon used to hold musical events and other activities for the community.



LARGE GAZEBOS

Version overview scale 1:50

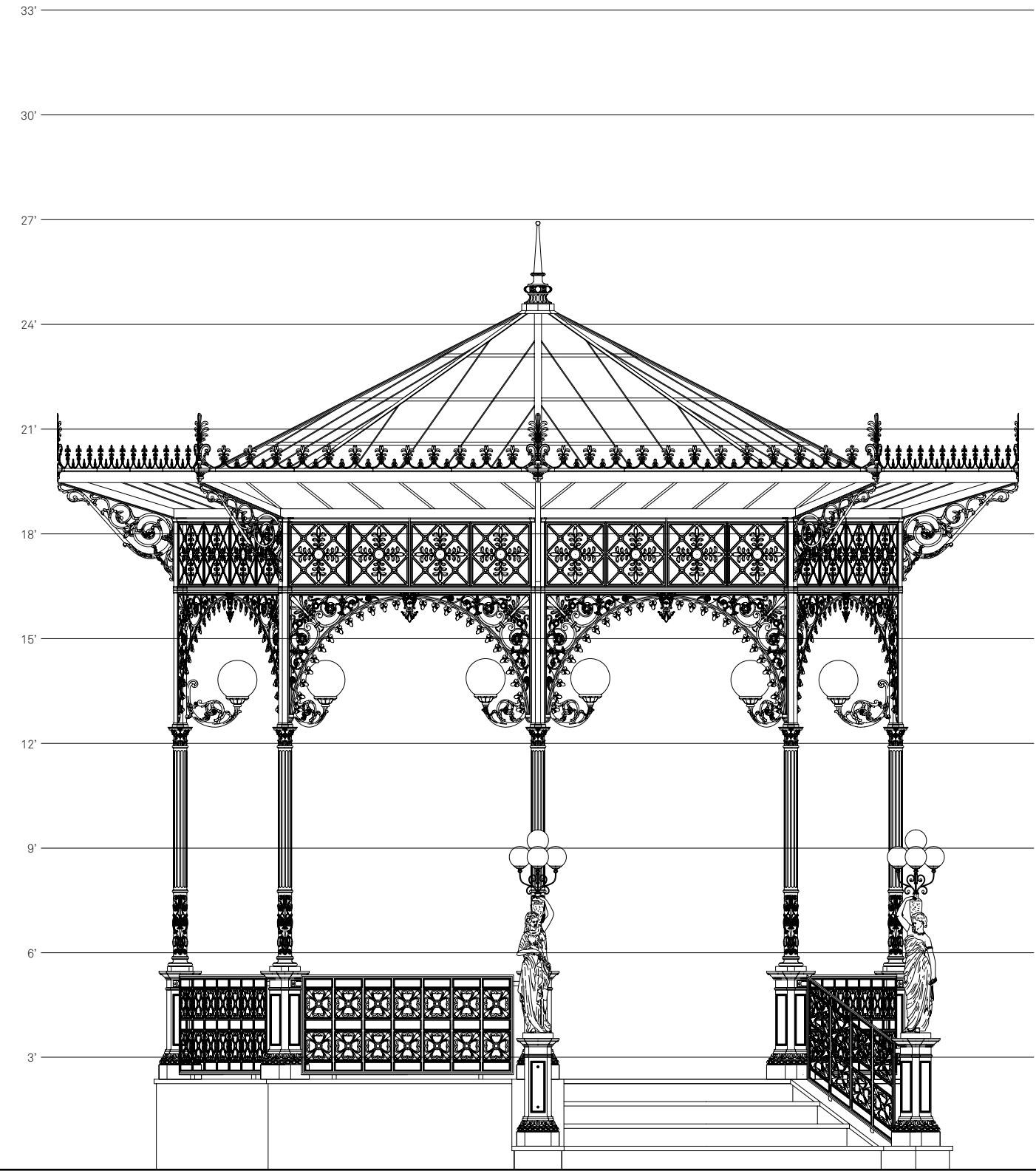

Large gazebo

LARGE GAZEBOS

Large gazebos are available with octagonal or dodecagonal plan, and they cover respectively a surface area of 603 sq ft and 1156 sq ft.

scale 1:400
dimensions in ft

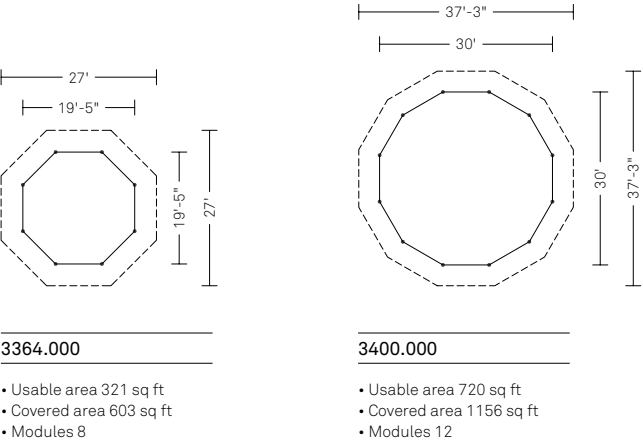

LARGE GAZEBOS

Chicago – US

3400.000



LARGE GAZEBOS

Agira – IT

3400.000

Catanzaro – IT

3364.000

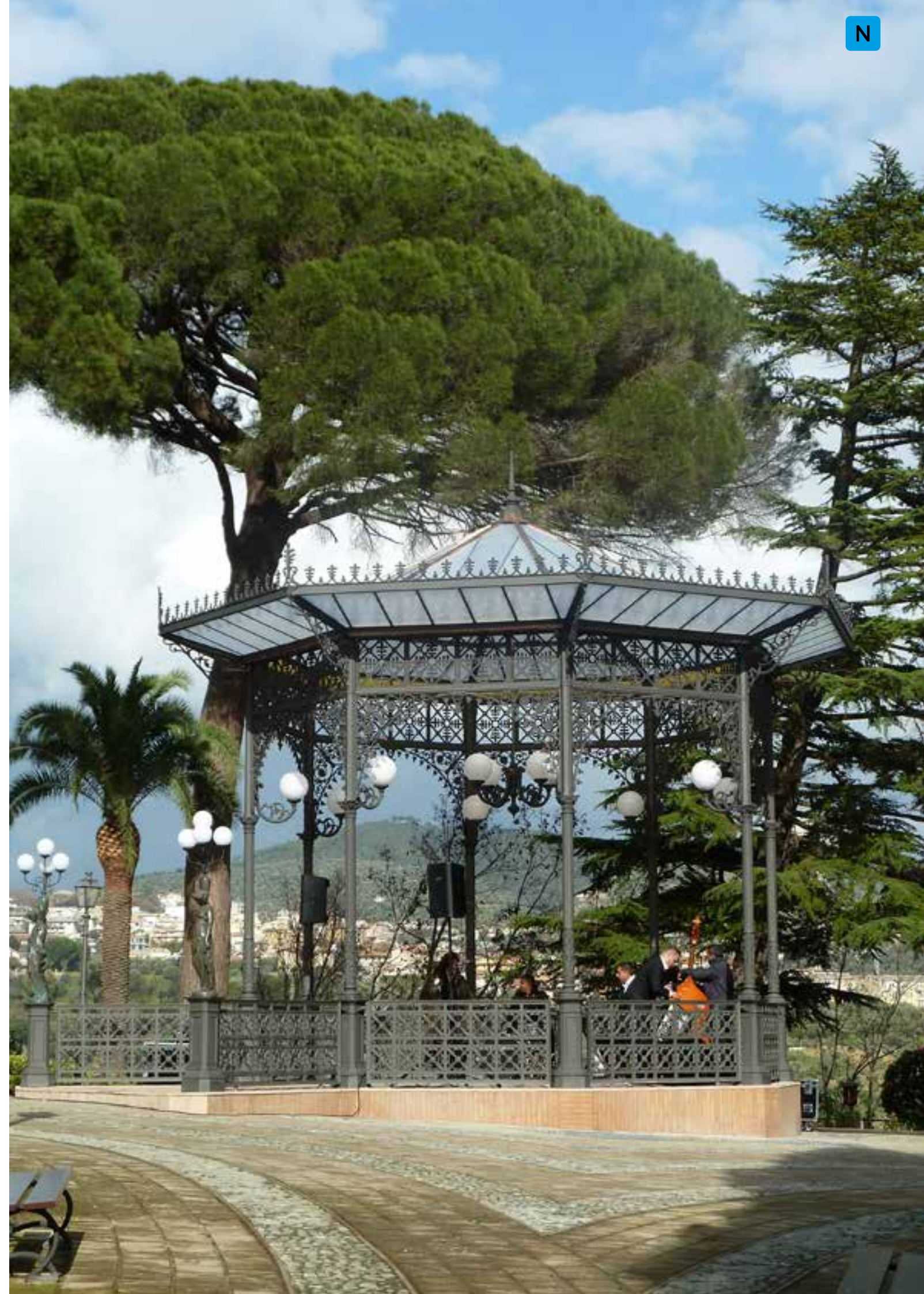

LARGE GAZEBOS

Barranquitas – PR

3364.000 (color on demand)



LARGE GAZEBOS

Cesena – IT

3400.000

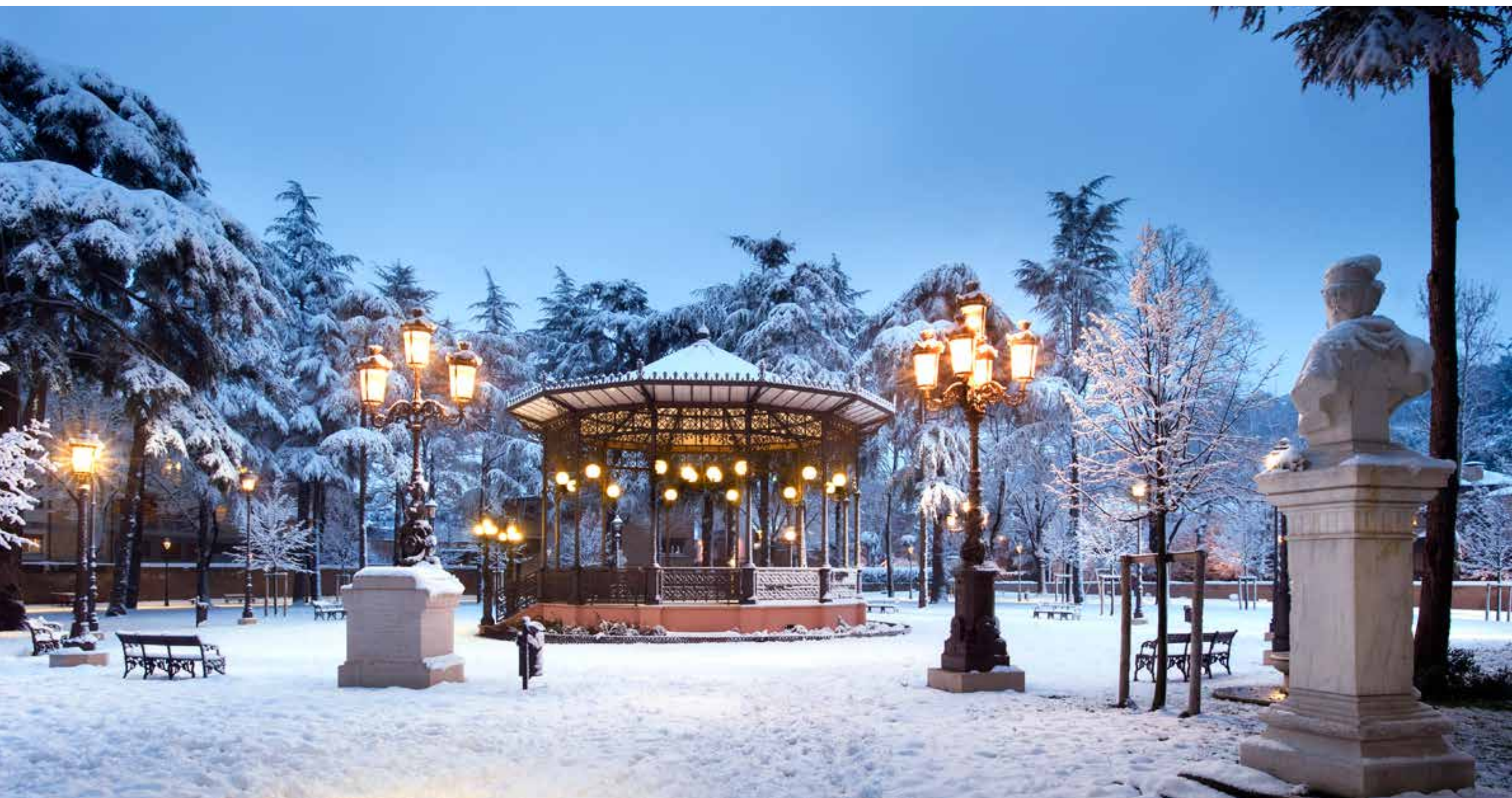

LARGE GAZEBOS

Cesena – IT
Chioggia – IT

3400.000
3364.000



LARGE GAZEBOS

Taranto – IT

3400.000



LARGE GAZEBOS

Lamia – GR	3364.000
Mayanquez – PR	3400.000
Odessa – UA	3400.000
Rio Grande – PR	3364.000 (color on demand)



LARGE GAZEBOS

Isernia – IT
Montecarlo – MC

3364.000
3364.000



LARGE GAZEBOS

New York – US

3364.000



LARGE GAZEBOS

Portland – US

3400.000



LARGE GAZEBOS

Portland – US

3400.000



Pavilions. The essential and graceful architectural style of our pavilions is ideal for accompanying those moments of relaxation in a boldly classical feel setting.



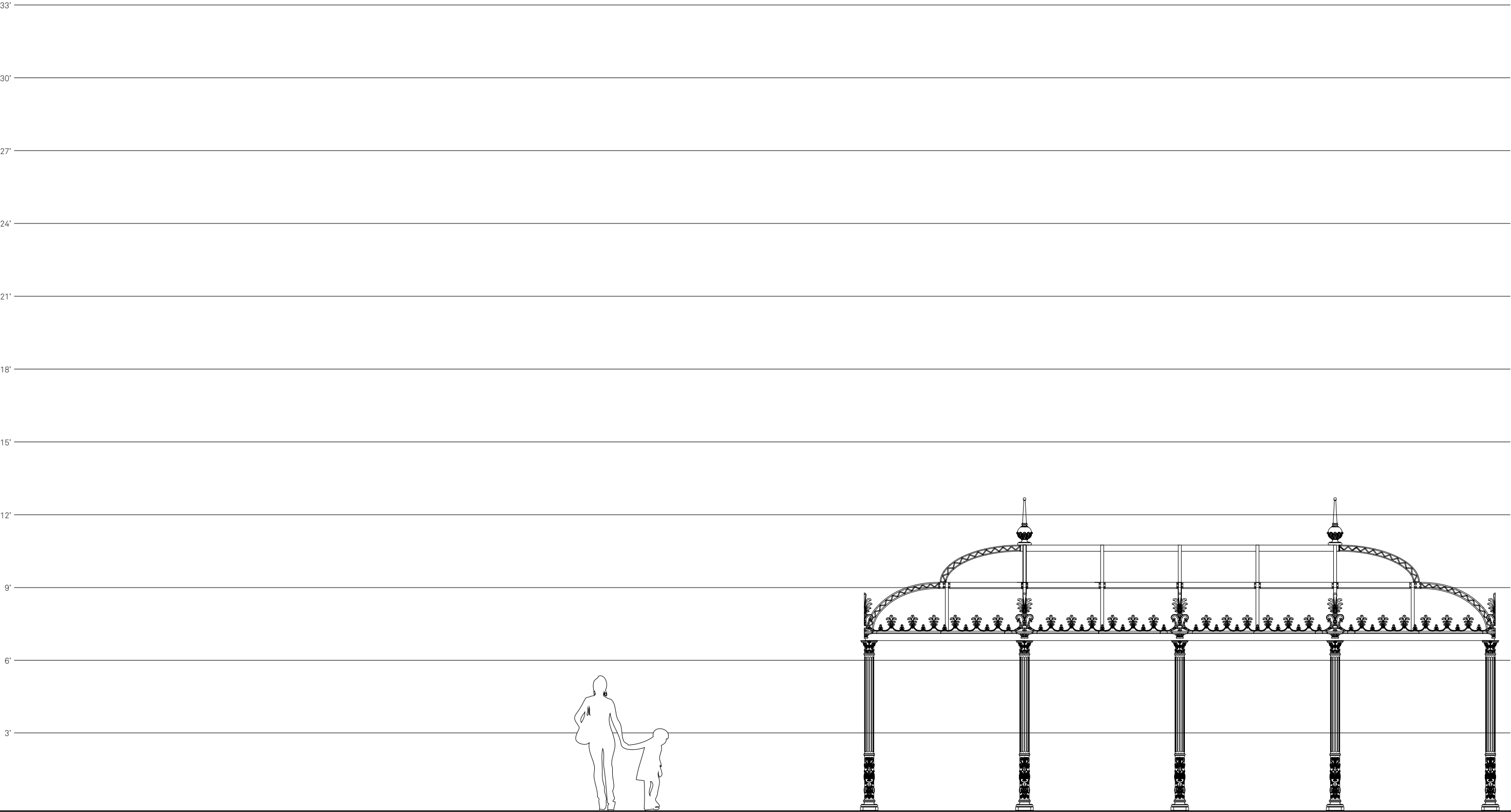

Pavilion

PAVILIONS

Composition of the code

The code is composed of two consecutive parts, which correspond to pavillon plan, and height and interaxis spacing of selected columns.

Pavillons are available in two different heights: standard (without base) and increased, with a base under bearing columns.

Pavillons are available with 6'-7"feet interaxis columns or with optimised span.

XXXX.	XXX
Pavilion plan	Columns height and interaxis

Columns height and interaxis

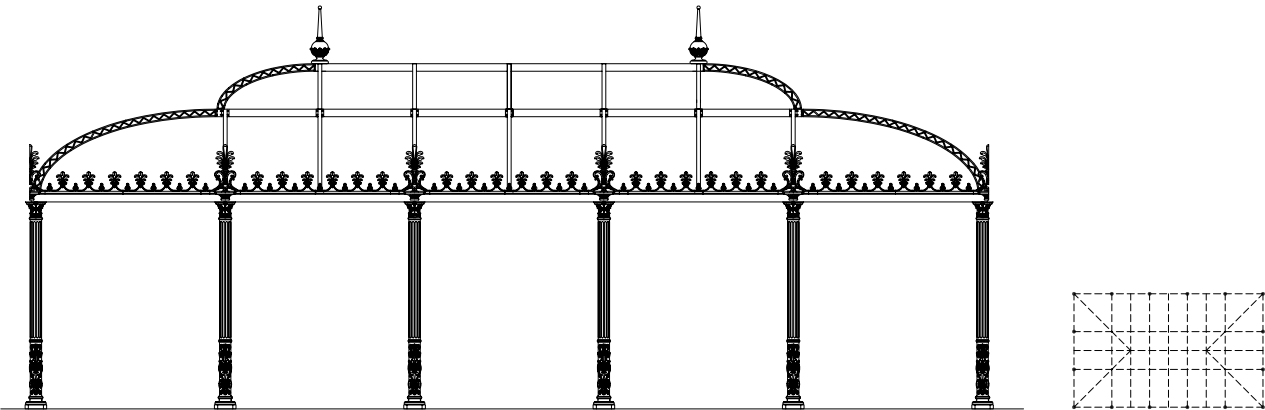

Code XXXX.000
Standard height
and column with interaxis of 2m

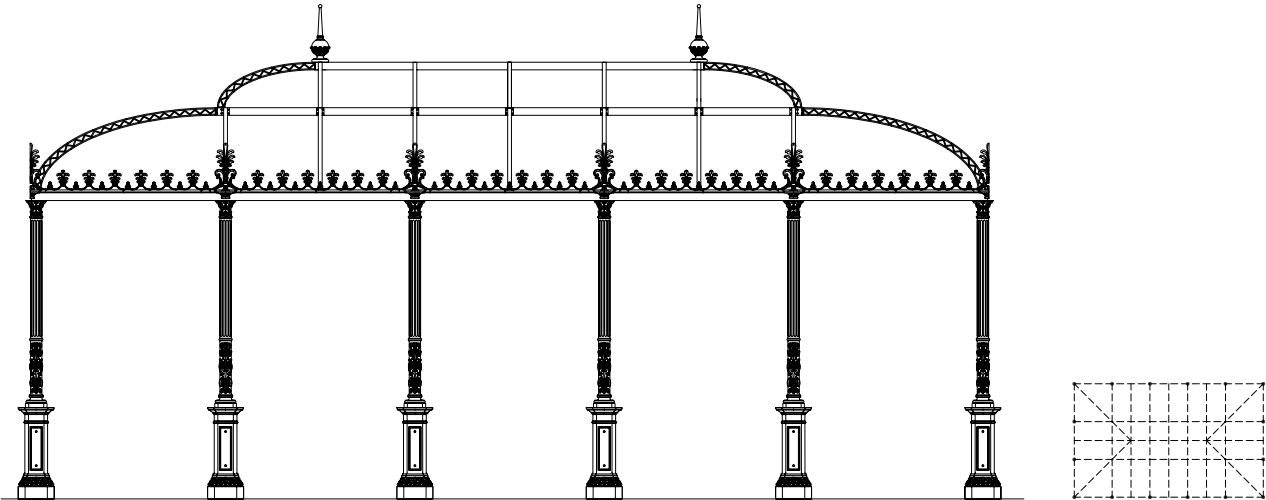

Codice XXXX.100
Increased height
and column with interaxis of 2m

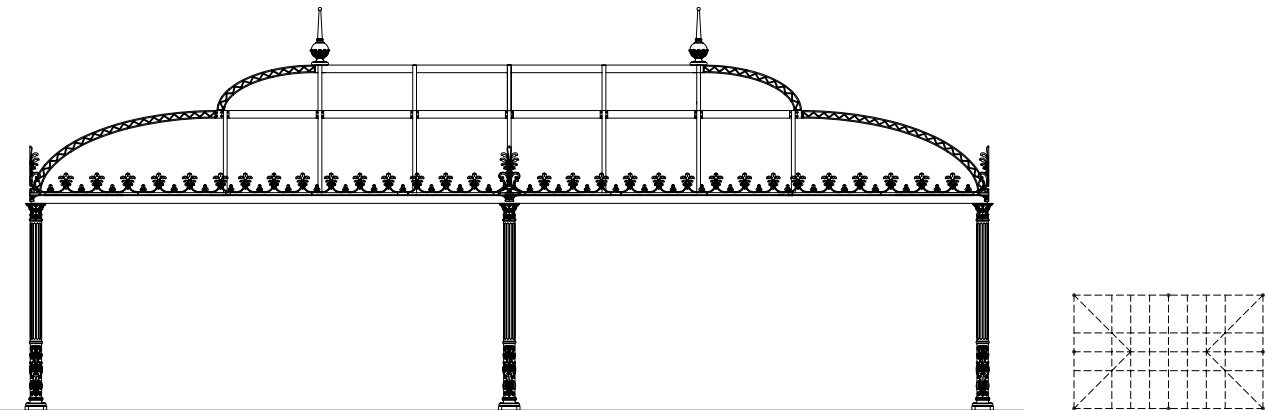

Code XXXX.200
Standard height
and column interaxis optimised

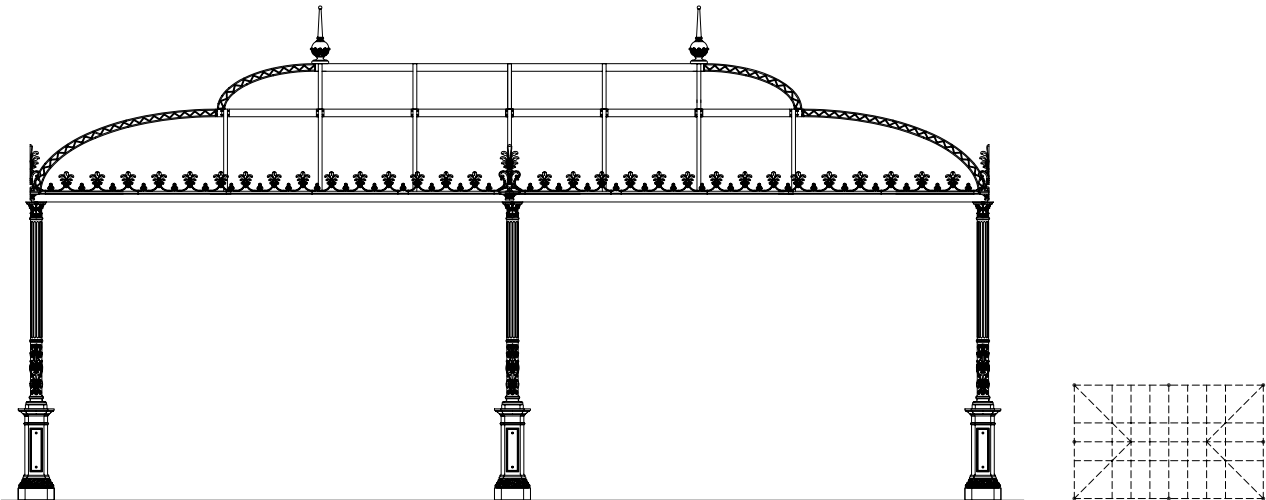

Codice XXXX.300
Increased height
and column interaxis optimised

PAVILIONS

Pavillons with rectangular plan cover a minimum surface area of 172 sq ft and a maximum surface area of 646 sq ft.

scale 1:400
dimensions in ft

XXXX.

Pavilion plan

XXX

Columns height and interaxis

Column with interaxis of 6'-7"ft

<div>3508.000</div> <div>3508.100</div> <div>• Covered area 172 sq ft</div>	<div>3510.000</div> <div>3510.100</div> <div>• Covered area 258 sq ft</div>	<div>3512.084</div> <div>3512.184</div> <div>• Covered area 344 sq ft</div>	<div>3512.000</div> <div>3512.100</div> <div>• Covered area 387 sq ft</div>	<div>3514.000</div> <div>3514.100</div> <div>• Covered area 517 sq ft</div>	<div>3516.000</div> <div>3516.100</div> <div>• Covered area 646 sq ft</div>

Column interaxis optimised

<div>3508.200</div> <div>3508.300</div> <div>• Covered area 172 sq ft</div>	<div>3510.200</div> <div>3510.300</div> <div>• Covered area 258 sq ft</div>	<div>3512.284</div> <div>3512.384</div> <div>• Covered area 344 sq ft</div>	<div>3512.200</div> <div>3512.300</div> <div>• Covered area 387 sq ft</div>	<div>3514.200</div> <div>3514.300</div> <div>• Covered area 517 sq ft</div>	<div>3516.200</div> <div>3516.300</div> <div>• Covered area 646 sq ft</div>

PAVILIONS

Dozza – IT

3516.000



PAVILIONS	Cannes – FR	3516.000
-----------	-------------	----------



Project Arch. Celeste Dell'Anna



Project Arch. Celeste Dell'Anna

PAVILIONS

Carobbio – IT

3516.000

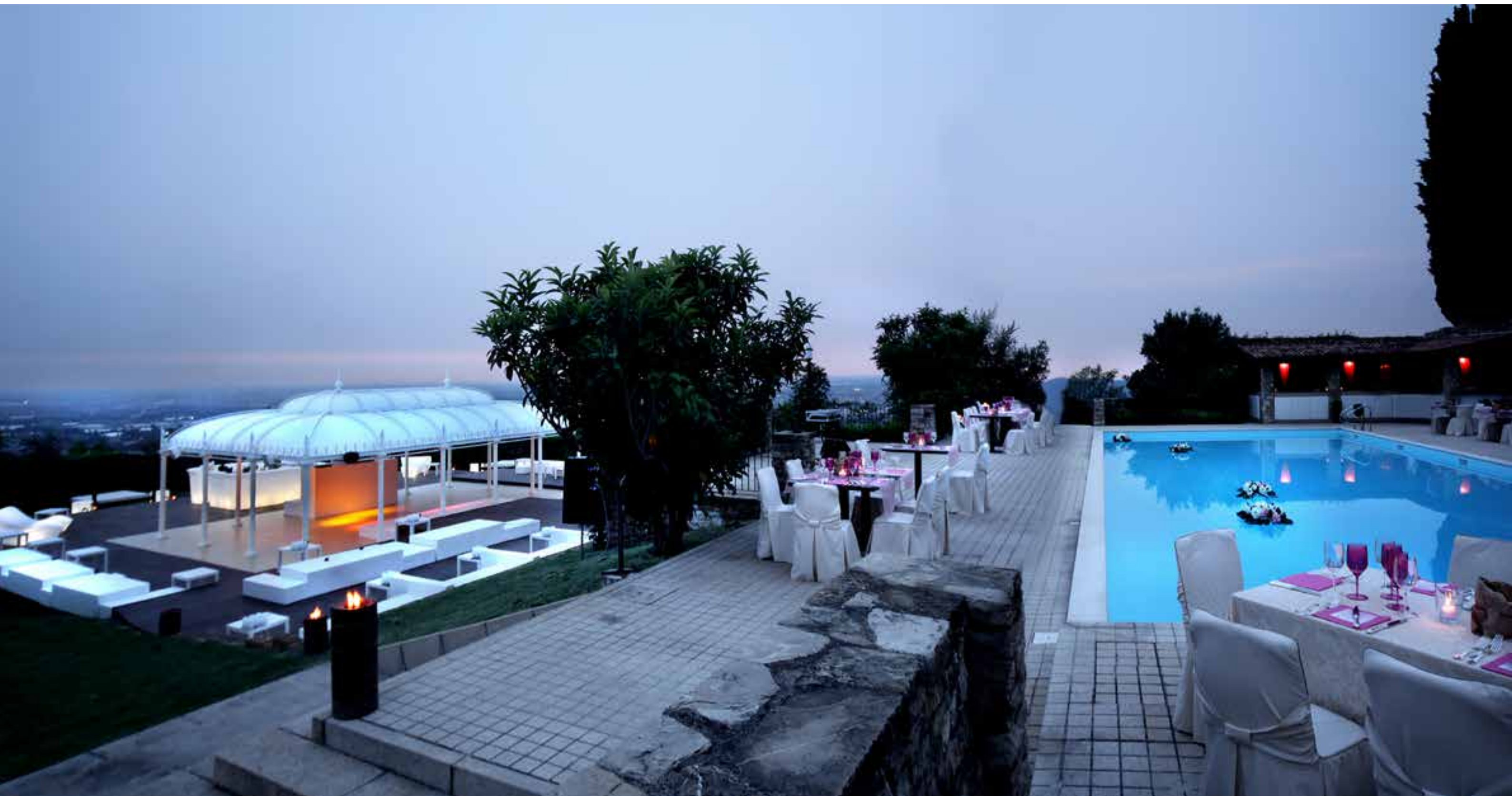

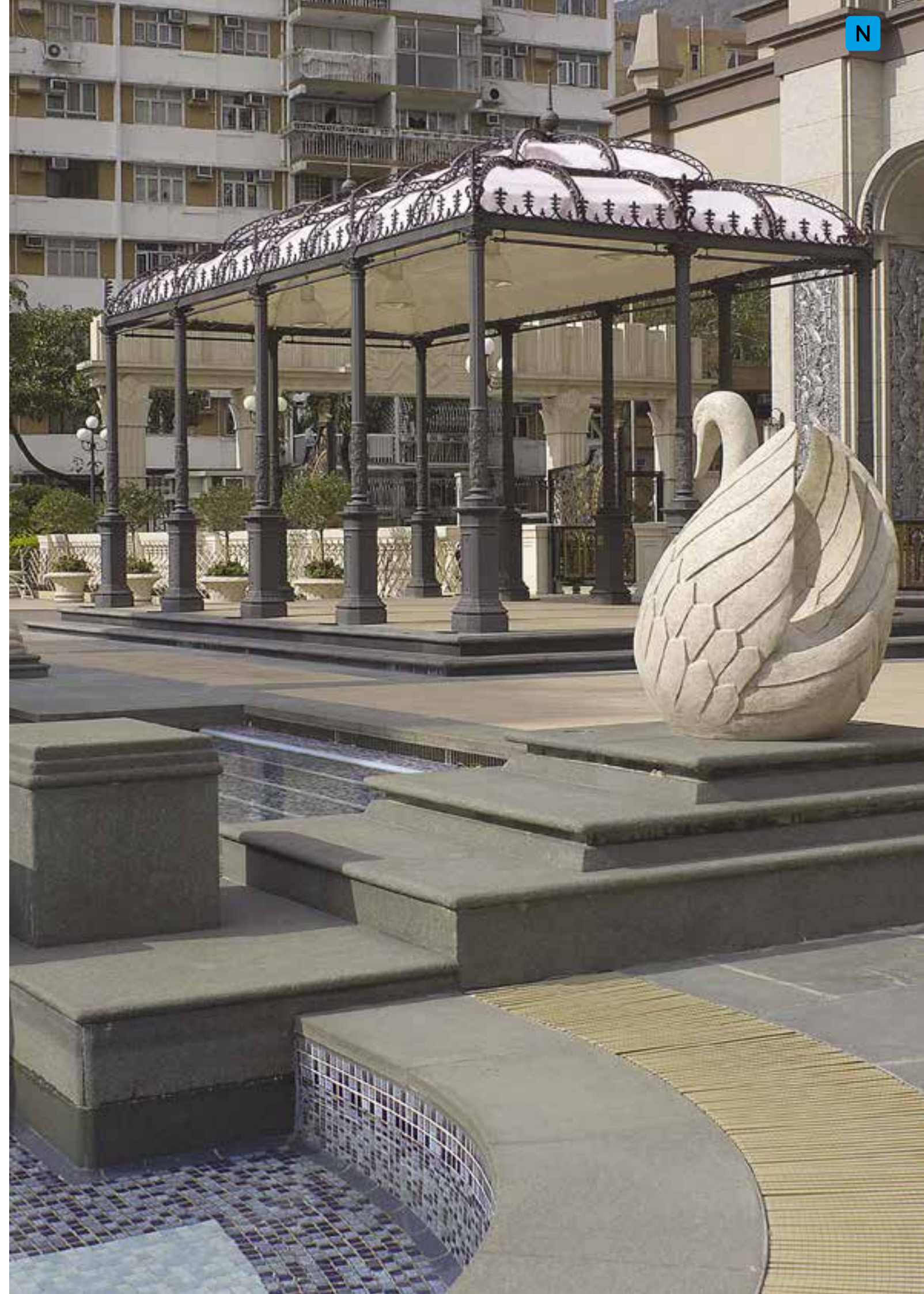

PAVILIONS

Montecarlo – MC	3512.084
Malcianise – IT	3516.000
Varazdin – HR	3516.000
Cernobbio – IT	3512.084



PAVILIONS

Mazara del Vallo – IT

3516.000



PAVILIONS

Stresa – IT

3512.200



PAVILIONS

Fleurac – FR	3516.100
Petralia Sottana – IT	3510.000
Tokyo – JP	3514.000
Carobbio – IT	3516.000



Custom-made structures. Important places need special structures. Designed to measure to fit beautifully in any type of space or setting. Verandas for hotels, waiting rooms, porticoes. There is a perfect solution for any situation or context. For every request, we have a functional, unique answer.



CUSTOM-MADE
STRUCTURES

Parndorf – A

Looking like an island with glass walls and standing out in the middle of an urban context, there is great pleasure in being able to enjoy the comfort of of an indoor space whilst almost being outside. The result is a light-filled container that is the perfect complement to the existing architecture.

The intended use of the structure is for a specialist restaurant. Inside, as well as a large dining room, there are all the service areas: kitchen, store rooms, staff changing rooms, and toilets. To meet the different needs and the construction specifics, the best materials for insulation, washability, cleaning and management have been used. The inside of the structure is fitted out with air extraction and condition equipment and all other systems have been installed in the wall cavities to allow better access for maintenance.

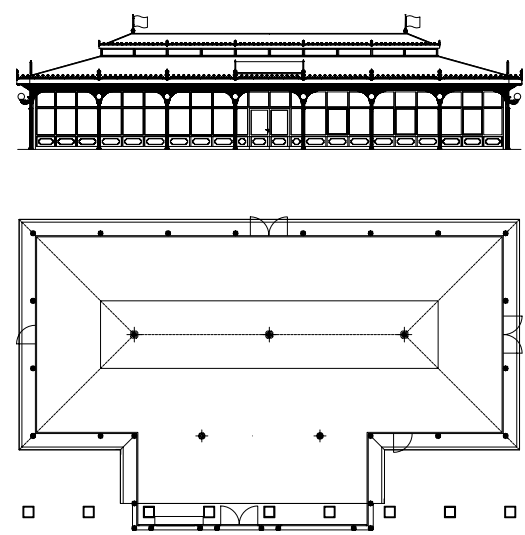



CUSTOM-MADE STRUCTURES

Verona – IT

The latest challenge to urban furnishings in Italian piazzas is the reclamation of outdoor areas by public establishments. This is a cutting-edge intervention that has given Verona an original designer look through the hand of Franco Zeffirelli.

Thanks to this important joint project between the Superintendence for Fine Arts, Artistic Management, the City Council and the manufacturers and businesses that financed the intervention, it has been possible to create these new elegant structures, in line with the palazzos overlooking Verona's important Piazza Bra. These outdoor facilities have a cast iron structure with steel core. The tops are complete with waterproof, motor-driven awnings and perimeter lighting using traditional technologies and LEDs.

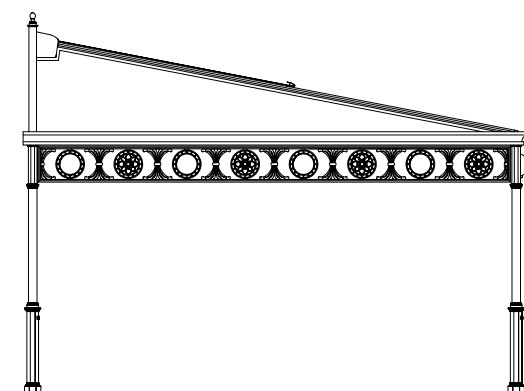

CUSTOM-MADE
STRUCTURES

Arco – IT

The veranda and entrance canopy give the structure of this Hotel elegance and sophistication because the structures and materials are in the same style as the building.

Structures with cast iron load-bearing columns. The structures are covered using insulated panels with a copper upper surface and a tongue-and-groove wooden ceiling. The gutter line is decorated with layered glass in the shape of a petal. The veranda, used for restaurant service, is fitted with aluminium doors and windows with double-glazing.

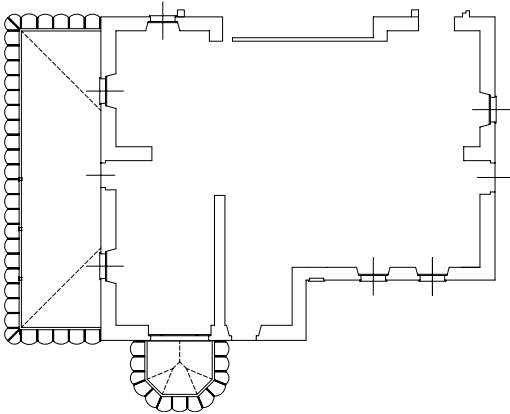



CUSTOM-MADE STRUCTURES

Cesena – IT

The 19th-century structure in the park is full of history, yet still open to new interpretations, and new opportunities for social use, new artistic and architectural ideas. As the structures come to life so do occasions for socialising.

The project included renewing the whole park and the structures it contained, consisting of an old cast iron kiosk that served as a bar, made by Neri, and a prefabricated metal stage used for different types of events. The surface area of the bar was increased using the cast iron parts of the previous structure, where possible. The octagonal roofing meets heat insulation requirements and is faced on the inside with matchboard. The second structure has the same circular shape as the kiosk and is supported by a masonry base and a curved metal beam. Columns have been positioned on the sides and back of the structure only; this is to provide the maximum opening at the front. The roofing is octagonal, like the kiosk bar; however, in this case, special techniques have been used to prevent echoes and acoustic resonance.

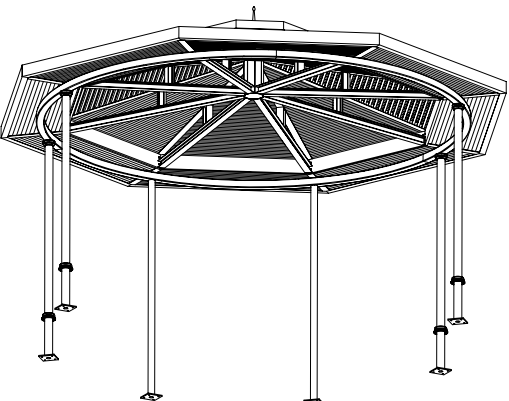
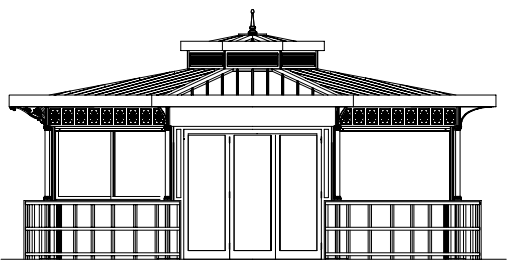

CUSTOM-MADE
STRUCTURES

Lamia – GR

Just a short distance from the sea, inside a wonderful private park, there are two structures dedicated to feeling good: a wellness area and a refreshment and food zone.

The facility is used as a sheltered gym and wellness area, with steel beam roof in cast iron and four pitches. The skylights are motorised and the roofing is in copper with insulation and inside there is a matchboard ceiling with white finish. The structure is closed at the side with motorised glass panels without doors. The second structure, which is used as a kitchen and dining room, also has cast iron columns but with a pavilion covering using beams in curved reticular steel and a roof in self-extinguishing plastic material (class II), stretched over the top.

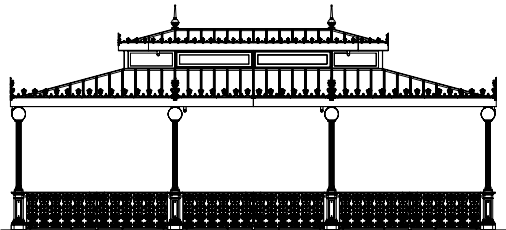
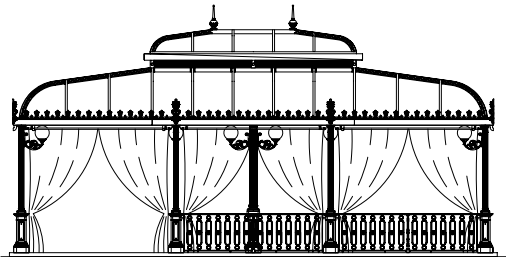



CUSTOM-MADE STRUCTURES

Innsbruck – A

Six independent structures have to be added, as well as practical use, they were a classical touch to the Nordic-style architecture of a private home. The full-bodied solidity of the ironwork covers the area without shutting out the light, thanks to the glass over the top.

It's a glazed portico comprised of independent structures supported on cast iron columns with a steel core, roof in laminated glass (5+5) with guttering and downpipes in aluminium sheet and decorative arches in cast iron. The access gate is in steel with cast iron and glass decorative features. The perimeter lighting has brackets and globe light fittings.

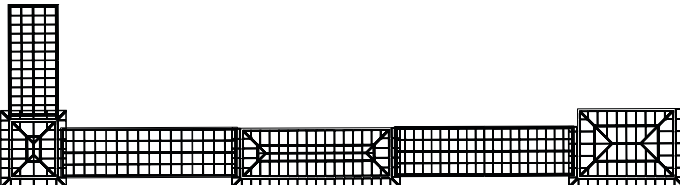
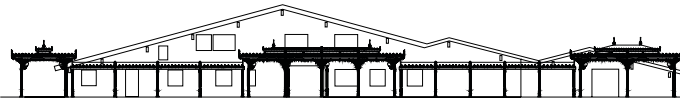

CUSTOM-MADE
STRUCTURES

Longiano – IT

The intervention consisted of creating a genuine winter garden. For this reason, the expansion structure for the existing building features a great deal of light indoors, obtained naturally through the glass panels.

The characteristic features of the structure are the load-bearing columns in cast iron. The three-span roofing is solid, insulated and finished on the inside with natural-colored matchboard.

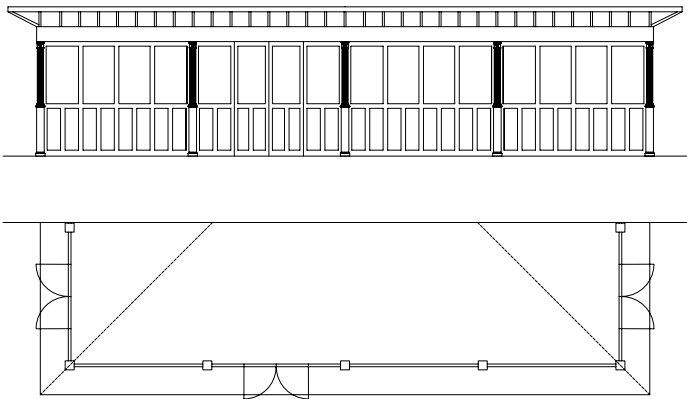



CUSTOM-MADE STRUCTURES

Opatija – HR

From the possibility to enjoy a vast panoramic view of the sea, comfortably sitting at your table, to the elegant setting of a bistro with veranda overlooking the lights in the square, all this with is provided with the same coherent style in terms of structure and materials to guarantee the elegance that a hotel needs.

The structures are made of decorative cast iron columns with steel core. The side canopy and entrance porch have solar control polycarbonate covering, joint profiles in aluminium, and guttering and downpipes in aluminium sheet. The veranda is roofed using insulating panels covered with sheet metal and finished on the top side in copper sheeting. Guttering and downpipes are in copper sheet and doors and windows in aluminium with double glazing and laminated glass.

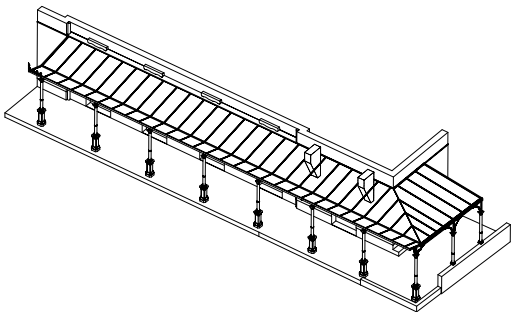

CUSTOM-MADE STRUCTURES

Milano Marittima – IT

A normal hotel was transformed by creating a five-story cast iron structure. An embellishment following the English and American traditions, in which the façades of buildings are enriched with decorations.

The elements, which combined create an entire structure, are made of cast iron: railings, arches, and horizontal and vertical panels. Their transparency of this structure gives the façade, and the entire building, a sense of lightness.

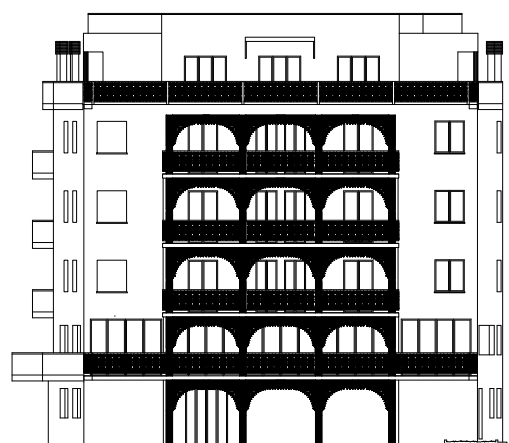



CUSTOM-MADE STRUCTURES

Lenno – IT

This structure is to be used as a ticket office and waiting room on the shores of Lake Como. The architectural style has a strong, alternative personality compared to the more common prefabricated ticket offices in bricks and mortar or metal. This is a transit area capable of improving the architectural quality of its environment.

A structure with cast-iron decorative columns, with a square cross section and a steel load-bearing core. The roof is made with insulated panels with copper on the outside and a mineral fibre ceiling inside. A semi-circular tunnel made with an opal polycarbonate sheet. Walls made with aluminium doors and windows and insulating glass.

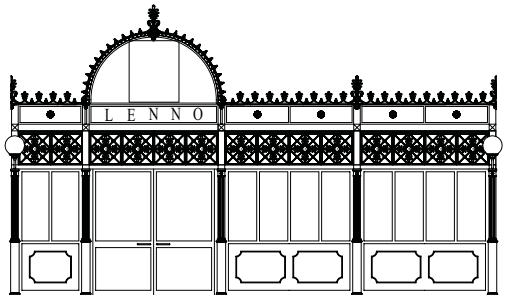
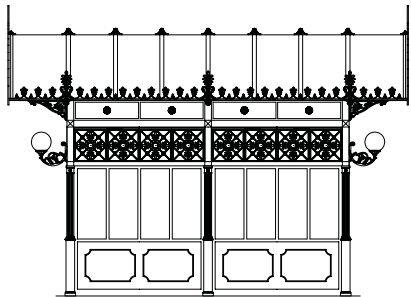

CUSTOM-MADE
STRUCTURES

Benevento – IT

A large park with an especially designed gazebo, intended to host an entire symphonic orchestra. A public space animated by an architectural style that blends in with its green surroundings and becomes a temple of beauty and musical harmony.

The gazebo is made with cast iron columns, balustrades, arches, and shelves and with bronze statues. A large chandelier with six lights hangs from the ceiling – a reminder of the large chandeliers that light the most important theatres in the world.

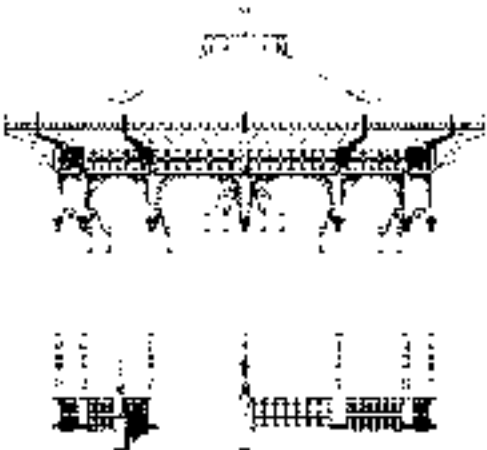

NERI S.p.A.
S.S. Emilia 1622
47020 Longiano (FC) · Italy
T +39 0547 652111
F +39 0547 54074

NERI FRANCE S.à.r.l.
3 rue du Colonel Moll
75017 Paris · France
T +33 1 42 795743

NERI NORTH AMERICA INC.
1547 NW 79th Avenue
Miami, FL 33172, USA
T +1 786 315 4367
F +1 786 693 7763

NERI LIGHTING INDIA Pvt. Ltd.
282 Evoma
14 Bhattarahalli · K R Puram
Old Madras Road, Bangalore · 560 049
T +91 80 3061 3658

NERI S.p.A (DMCC Branch)
29-29 Reef Tower Cluster O
JTL – Jumeirah Lake Towers
P.O.Box: 5003348 · Dubai · UAE
T +971 4 4487246
F +971 4 4487112

Projects | Structures
Editor: Neri S.p.A.
Design: Neri S.p.A.
Printed by: Pazzini Stampatore Editore Srl

Neri is a registered trademark.
Neri protects its products, filing invention and design patents.

We reserve the right to make changes in design and technology for the customers interest. Furthermore products may have different characteristics for several countries.